NSG-3096

(NASA-CR-157240) COMPUTERIZED POWER SUPPLY ANALYSIS: STATE EQUATION GENERATION AND TERMINAL MODELS Final Report, 2 Feb. 1976 - 2 Apr. 1978 (University of South Florida) 123 p HC A06/MF A01 CSCL 09C G3/33

N78-26374

Unclas 23572

JUL 1978

College of Engineering

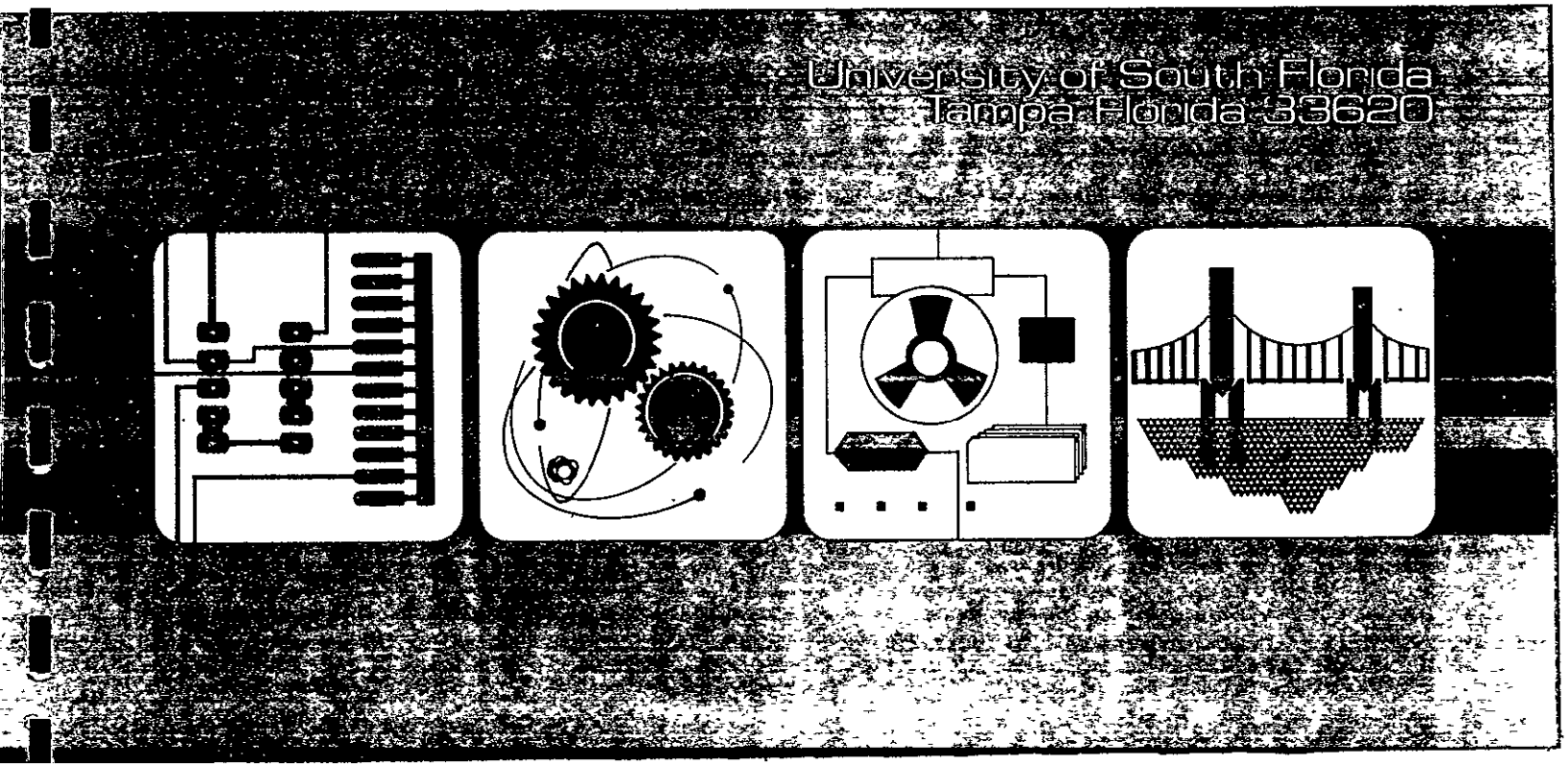

Grant No. NSG-3096

COMPUTERIZED POWER SUPPLY ANALYSIS: STATE EQUATION GENERATION AND TERMINAL MODELS

Final Report

for the period from 2/2/76 to 4/2/78

University of South Florida
College of Engineering
Electrical and Electronic Systems Department

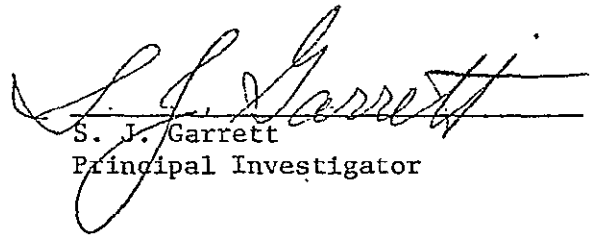

S. J. Garrett
Principal Investigator

ORIGINAL PAGE IS
OF POOR QUALITY

C O N T E N T S

	Page
1. Introduction	1
2. Analytical Background	3
3. USER's Manual for PROSE	12
4. Program Description	18
5. Examples	21
6. Summary and Conclusions	33
Appendix Listing of FORTRAN Programs	34

1. Introduction

To aid engineers that design power supply systems, special analytical tools are being introduced. These tools include integration routines that start with the description of a power supply in state-equation form and yield analytical results that include transient performance, steady-state equilibrium stability, and the response of the power supply to spurious inputs (audio susceptability).

The Department of Electrical Engineering at the University of South Florida has worked to develop two analysis tools that can be used with the state-equation analysis package.

The first tool uses a computer program that works with the SUPER*SCEPTRE circuit analysis program and prints the state equations for an electrical network. The state equations developed automatically by the computer program are used to develop an algorithm for reducing the number of state variables required to describe an electrical network. In this way a second tool is obtained in which the order of the network is reduced and a simpler terminal model is obtained. The price of the reduction in order is a reduction in the accuracy with which the model represents the system.

At the conclusion of the first year, the computer program that converts the circuit description of an electrical network to a set of state equations was completed.

In the second year the computer program was modified to accept a larger class of circuits including circuits with mutual inductance. The work on reducing the number of state variables required to describe an electrical network was completed and is described in this report.

The first task that was completed was the development of a computer program that would print the state-equations for an electrical network. The analytical background for the state equations of an electrical network is presented in Chapter 2. From the analysis in Chapter 2, the generality of the approach can be seen together with the reason for the presentation of data as matrices which are inverted in the state equations. The analytical basis for reducing the number of state variables using eigenvalue sensitivities concludes Chapter 2.

In Chapter 3 a description of the steps required to get a set of state equations is given. Chapter 3 is a user's manual for the program to PROduce State Equations (PROSE program). The user begins with an electrical network. By following the directions in Chapter 3, he can obtain the state equations for the network. Additional features of the program are also described in Chapter 3.

The description of the programs as written in FORTRAN is given in Chapter 4 and a complete listing of the program appears in the Appendix.

Several examples are given in Chapter 5 that illustrate the use of the PROSE program in obtaining the state equations for an electrical circuit.

A summary of the work accomplished under this grant appears together with recommendations for continued research in Chapter 6.

2. State Equations

The standard form of the state equations for an electrical or mechanical system is

$$\dot{x} = f(x,u,t)$$

$$y = g(x,u,t)$$

where x is an n x 1 state vector,

y is an m x 1 output vector,

u is a p x 1 input vector,

t is time,

f is the state transition function and

g is output function.

When the system is linear, the equations can be written as

$$\dot{x} = Ax + Bu$$

$$y = Cx + Du$$

where A is n x n transition matrix

B is n x p

C is m x n

D is m x p

The matrices A, B, C, and D may be functions of time. In certain nonlinear problems the matrix representation is possible. The elements of the matrix are given as an algebraic expression in terms of circuit components such as resistors, inductors and capacitors. The value of a component may depend upon a voltage or current (the element may be nonlinear).

The state equations for an electrical circuit can be derived by the following steps:

The circuit diagram is the starting point. The model for each circuit device is obtain as a collection of two terminal elements. The final circuit diagram contains

a. capacitors
b. resistors
c. inductors
d. independent voltage sources
e. dependent voltage sources
f. independent current sources
g. dependent current sources

2. The graph of the circuit is used to obtain a tree with the tree branches selected in the following order:

   a. voltage sources
   b. capacitors
   c. resistors
   d. inductors

All voltage sources are selected before any capacitors are selected; capacitors are selected to add new nodes to the tree before any resistors are added; etc. The circuit elements which are not tree branches are called links.

3. The components are partitioned and listed in Table 1. The groups of components in the tree are listed across the top and the groups of components that are links are listed along the side.

TABLE 1

	C4	R5	L6	E7
C1	F14	0	0	F17
R2	F24	F25	0	F27
L3	F34	F35	F36	F37
J8	F84	F85	F86	F87

where

C1 is a diagonal matrix of capacitor links
R2 is a diagonal matrix of resistor links
L3 is a matrix of inductor links
J8 is a column matrix of current sources and

C4 is a diagonla matrix of capacitor tree branches
R5 is a diagonla matrix of resistor tree branches
L6 is a matrix of inductor tree branches
E7 is a column matrix of voltage sources and

The symbols F_{ij} are matrices that shown the connections between the i links and the j tree branches.

$$F_{ij} = [fpq] \quad \begin{matrix} 1 \leq p \leq \text{number of links in class p} \\ 1 \leq q \leq \text{number of tree branches in class j} \end{matrix}$$

where

$$fpq = \begin{cases} 1 & \text{if tree branch q is in the loop formed by placing link p back in the tree and if q is in the same direction in the loop as p.} \\ -1 & \text{if tree branch q is in the opposite direction in the loop defined by p.} \\ 0 & \text{if tree branch q is not in the loop defined by p.} \end{cases}$$

The state variables are selected as the column matrix $\begin{matrix} I3 \\ V4 \end{matrix}$.

Inductor Current State Variables

If mutual inductances are allowed, the equations describing the inductor currents are given as

$$L3\ \dot{I}3 + L36\ \dot{I}6 = V3 \tag{1}$$

$$L63\ \dot{I}3 + L6\ \dot{I}6 = V6 \tag{2}$$

where L3 is the inductance matrix for the inductor links

L36, L63 are the inductance matrices for mutual inductance between link inductors and tree-branch inductors and

L6 is the inductance matrix for tree-branch inductor.

Using the connection equations

$$I6 = F_{36}^{T}\ I3 + F_{86}^{T}\ J8 \tag{3}$$

which may be differentiated to give

$$\dot{I}6 = F_{36}^{T}\ \dot{I}3 + F_{86}^{T}\ \dot{J}8 \tag{4}$$

Equation (4) may be substituted into Equation (1) to get

$$[L3 + L36\ F_{36}^{T}]\ \dot{I}3 = V3 - L36\ F_{86}^{T}\ \dot{J}8 \tag{5}$$

The connection equations relating link voltages to tree branch voltages gives

$$V3 = -F_{34}\ V4 - F_{35}\ V5 - F_{36}\ V6 - F_{37}\ E7 \tag{6}$$

The inductor voltage matrix is removed by the following steps beginning with Equation (2) which is repeated next.

$$V6 = L63\ \dot{I}3 + L6\ \dot{I}6 \tag{2}$$

$$= L63\ \dot{I}3 + L6\ (F_{36}^{T}\ \dot{I}3 + F_{86}^{T}\ \dot{J}8) \tag{7}$$

The equation for $\dot{I}3$ becomes

$$[L3 + L36\ F_{36}^{T} + F36\ L63 + F36\ L6\ F_{36}^{T}]\ \dot{I}3 = -F35\ V4 - F35\ V5 - F37\ E7 \tag{8}$$

To reduce this equation so that only the state variables I3 and V4 together with independent sources E7, Ey, J8, and Jx appear, the resistor voltages and currents must be obtained as a function of the state variables.

Resistor Links and Tree Branches

The resistor voltages and currents can be expressed by the following matrix equations.

$$\begin{bmatrix} R2 & 0 \\ 0 & G5 \end{bmatrix} \begin{bmatrix} I2 \\ V5 \end{bmatrix} = \begin{bmatrix} V2 \\ I5 \end{bmatrix} = \begin{bmatrix} 0 & -F_{24} \\ F_{35}^T & 0 \end{bmatrix} \begin{bmatrix} I3 \\ V4 \end{bmatrix} + \begin{bmatrix} 0 & -F_{25} \\ F_{25}^T & 0 \end{bmatrix} \begin{bmatrix} I2 \\ V5 \end{bmatrix} + \begin{bmatrix} 0 & -F_{27} \\ F_{85}^T & 0 \end{bmatrix} \begin{bmatrix} J8 \\ E7 \end{bmatrix} \tag{9}$$

Equation (9) can be solved as

$$\begin{bmatrix} I2 \\ V5 \end{bmatrix} = \begin{bmatrix} R2 & F_{25} \\ -F_{25}^T & G5 \end{bmatrix}^{-1} \begin{bmatrix} 0 & -F_{24} \\ F_{35}^T & 0 \end{bmatrix} \begin{bmatrix} I3 \\ V4 \end{bmatrix} + \begin{bmatrix} 0 & -F_{27} \\ F_{85}^T & 0 \end{bmatrix} \begin{bmatrix} J8 \\ E7 \end{bmatrix} \tag{10}$$

If the matrix $M_R^{-1} = \begin{bmatrix} R2 & F_{25} \\ -F_{25}^T & G5 \end{bmatrix}^{-1}$ is

partitioned as $M_R^{-1} = \begin{bmatrix} m1 & m2 \\ m3 & m4 \end{bmatrix}$,

then

$$M_R^{-1} \begin{bmatrix} R2 & F_{25} \\ -F_{25}^T & G5 \end{bmatrix} = \begin{bmatrix} m1R2 - m2F_{25}^T & m1F_{25} + m2G5 \\ m3R2 - m4F_{25}^T & m3F_{25} + m4G5 \end{bmatrix} = \begin{bmatrix} U & 0 \\ 0 & U \end{bmatrix} \tag{11}$$

and

$$\begin{bmatrix} R2 & F_{25} \\ -F_{25}^T & G5 \end{bmatrix} M_R^{-1} = \begin{bmatrix} R2m1 + F_{25}m3 & R2m2 + F_{25}m4 \\ -F_{25}^T m1 + G5m3 & -F_{25}^T m2 + G5m4 \end{bmatrix} = \begin{bmatrix} U & 0 \\ 0 & U \end{bmatrix} \tag{12}$$

where U is a unit matrix of the appropriate size. The solution for the matrix MR^{-1} is obtained from Equation (11) as

$$
\begin{aligned}
m1 &= \left[R2 + F25R5F_{25}^{T}\right]^{-1} \\
m2 &= -m1F25R5 \\
m3 &= R5F_{25}^{T}m1 \\
m4 &= \left[U - R5F_{25}^{T}m1F_{25}\right] R5
\end{aligned} \tag{13}
$$

Beginning with Equation (12) yields another expression for m_1, m_2, m_3, and m_4 as

$$
\begin{aligned}
m4 &= \left[F_{25}^{T}G2F_{25} + G5\right]^{-1} \\
m3 &= m4F_{25}^{T}G2 \\
m2 &= -G2F_{25}m4 \\
m1 &= G2\left[U - G2F_{25}m4F_{25}^{T}\right]
\end{aligned} \tag{14}
$$

Solving Equation (10) for V5 yields

$$
V5 = m4F_{35}I3 - m3F_{24}V4 - m3F_{27}E7 + m4F_{85}^{T}J8 \tag{15}
$$

Equation (15) is substituted into Equation (8) and solved to give the solution for state variable I3 as

$$
\begin{aligned}
\dot{I}3 = M_L^{-1}\Big[& -F_{35}m4F_{35}^{T}I_3 - \left[F_{34} - F_{35}m3F_{24}\right]V4 - \left[F_{37} - F_{35}m3F_{27}\right]E7 \\
& -F_{35}m4F_{85}^{T}J_8 - \left[L36F_{86}^{T} + F_{36}L6F_{86}^{T}\right]J_8\Big]
\end{aligned} \tag{16}
$$

Capacitor Voltages

The voltage state equation can be obtained beginning with the capacitor equations

$$
\begin{aligned}
C1\dot{V}1 &= I1 \\
C4\dot{V}4 &= I4
\end{aligned} \tag{17}
$$

The solution begins with the second equation in (17)

$$
C4\dot{V}4 = I4 = F_{14}^{T}I1 + F_{24}^{T}I2 + F_{34}^{T}I3 + F_{84}^{T}J8 \tag{18}
$$

The variables I1 and I2 must be eliminated in the solution. Beginning with I1

$$
C1^{-1}I1 = \dot{V}1 = \left[-F_{14}\dot{V}4 - F_{17}\dot{E}7\right] \tag{19}
$$

$$C1^{-1}\dot{I1} = -F_{14}[C4^{-1}\{F_{14}^{T}I1 + F_{24}^{T}I2 + F_{34}^{T}I3 + J8\}] - F_{16}\dot{E7} \tag{20}$$

Denoting $C1^{-1}$ by S1 and $C4^{-1}$ by S4 and solving gives

$$\dot{I1} = M_s^{-1}\{-F_{14}\ S4[F_{24}^{T}I2 + F_{23}^{T}I3 + F_{84}^{T}J8] - F_{17}\dot{E7}\}$$

where $M_s = [S1 + F_{14}S4F_{14}^{T}]$ (21)

Solving Equation (10) for I2 given

$$I2 = -m1[F_{24}V4 + F_{20}E7] + m2\ [F_{35}^{T}\ I3 + F_{86}^{T}J8] \tag{22}$$

When Equations (21) and (22) are substituted into Equation (18) and the result simplified, the result is

$$\begin{aligned}\dot{V4} = S4\{&[[-[F_{14}^{T}\ M_s^{-1}\ F_{14}\ S4] + U_{44}]\ [F_{24}^{T}m2F_{35}^{T} + F_{34}^{T}]I3\\ &+ [F_{14}^{T}M_s^{-1}\ F_{14}S4F_{24}^{T} - F_{24}^{T}]\ m1F_{24}V4\\ &+ [-[F_{14}^{T}M_s^{-1}\ F_{14}S4 - U_{44}]\ [F_{84}^{T} + F_{24}^{T}\ m2F_{85}^{T}]\ J8\\ &+ [F_{14}^{T}M_s^{-1}\ F_{14}S4 - U_{44}]\ F_{24}^{T}m1F_{27}E7\\ &-F_{14}^{T}M_s^{-1}\ F_{17}\dot{E7}\}\end{aligned} \tag{23}$$

Combining Equation (16) and Equation (23) gives the state equations.

$$\begin{bmatrix}\dot{I3}\\ \dot{V4}\end{bmatrix} = \begin{bmatrix}M_L & 0\\ 0 & C4\end{bmatrix}^{-1}\begin{bmatrix}-F_{35}m4F_{35}^{T} & -F_{34} + F_{35}m3F_{24}\\ [U_{44}-F_{14}^{T}M_s^{-1}F_{14}S_4][F_{24}^{T}M2F_{35}^{T}+F_{34}^{T}] & -[U_{44}-F_{14}^{T}M_s^{-1}F_{14}S_4]F_{24}^{T}m1F_{24}\end{bmatrix}\begin{bmatrix}I3\\ V4\end{bmatrix}$$

$$+\begin{bmatrix}-F_{35}m4F_{85}^{T} & -F_{37} + F_{35}\ m3\ F_{27}\\ [U_{44}-F_{14}M_s^{-1}F_{14}S_4][F_{84}^{T}+F_{24}^{T}m2F_{85}^{T}] & -[U_{44}-F_{14}^{T}M_s^{-1}F_{14}S_4]F_{24}^{T}m1F_{27}\end{bmatrix}\begin{bmatrix}J8\\ E7\end{bmatrix}$$

$$+\begin{bmatrix}-L36F_{86}^{T} - F_{36}L6F_{86}^{T} & 0\\ 0 & -F_{14}^{7}\ M_s^{-1}\ F_{17}\end{bmatrix}\begin{bmatrix}\dot{J8}\\ \dot{E7}\end{bmatrix} \tag{24}$$

The state equations are produced as the output of the preprocessor computer program known as SCEPTRE I. These state equations are the input to the computer program SCEPTRE II which performs the integration required to obtain a transient solution.

Notice that Equation (24) appears in matrix form even though each element may depend on time or on another voltage or current that can be obtained at times when the state variables are known.

The state equations are calculated by processing the output of SCEPTRE I to obtain matrix equations in the form similar to Equation (24). While this equation is non-linear, it can be linearized around a quiescent value as specified by initial conditions for the state variables $\begin{bmatrix} I_3 \\ V_4 \end{bmatrix}$.

The linearized state equations are

$$\begin{bmatrix} \dot{I}_3 \\ \dot{V}_4 \end{bmatrix} = A \begin{bmatrix} I_3 \\ V_4 \end{bmatrix} + B \begin{bmatrix} J_8 \\ E_7 \end{bmatrix} + E \begin{bmatrix} \dot{J}_8 \\ \dot{E}_7 \end{bmatrix} \tag{26}$$

The eigenvalues of this equation are eigenvalues of the constant matrix, A.

In the representation of any physical system a compromise is made in choosing the order of the mathmatical model. The order may be order of the differential equation that describes the system or may be the number of poles in the transfer function for a linear system. In any physical system that is modeled with lumped parameters, a decision must be made on how many energy storage elements (capacitors, inductors) are included in the model. More energy storage elements increase accuracy and computational difficulty. The number of independent energy storage elements is equal to the number of state variables required.

As the number of state variables is increased the accuracy can be increased. However, in choosing the equivalent circuit for a physical system such as a power supply, some energy storage elements may be selected that do not affect the accuracy of the model significantly. A simpler description that did not reduce accuracy would give a better model.

In a state variable description of a physical system, when an independent energy storage element is discarded, the number of state variables is reduced by one. Energy storage elements that are incidental to the accurate description of a physical system usually contribute to only the shortest time constants or the largest eigenvalues of the A matrix.

The eigenvalues of the A matrix are obtained using a subroutine. The sensitivity is calculated for each parameter by increasing the parameter by 1% and calculating the eigenvalue. For example the sensitivity to a resistor is given by

$$S_R^P = \frac{R}{P} \frac{\Delta p}{\Delta R} = (100) \frac{\Delta p}{p} \tag{27}$$

where p is the eigenvalue,

Δp is the change in the eigenvalue

ΔR is the change in resistor and

R is the resistor value.

The sensitivities can be used to reduce the number of state variables. First the eigenvalue with the largest magnitude is selected. The sensitivities of this eigenvalue to each parameter is scanned. The circuit parameter (resistance, inductance, or capacitance) to which the largest eigenvalue has a sensitivity with a magnitude within 3 per cent of unity is selected. If the selected circuit parameter does not affect other eigenvalues, it is removed from the network. It is set equal to zero if the sensitivity is negative; if the sensitivity is positive, the circuit parameter is set to infinity.

The desire is to force the eigenvalue to negative infinity. From the equation

$$\frac{\Delta p}{p} = \sum_R S_{R_i}^P \frac{\Delta R}{R} + \sum_C S_c^p \frac{\Delta C}{C} + \sum_L S_L^p \frac{\Delta L}{L} \tag{28}$$

it can be inferred that the per cent change in an eigenvalue can be maximized by selecting a circuit element, ξ, with the largest sensitivity and maximizing

$$S_\xi^p \frac{\Delta \xi}{\xi} \tag{29}$$

for that term.

In every case the eigenvalue will be moved away from the origin toward infinity. If it is moved to infinity, a state variable is eliminated by the removal of a circuit element. The correlation of eigenvalue going to infinity and state variable disappearing can be observed from the characteristic equation:

$$|SI - A| = S^n + a_{n-1}S^{n-1} + \ldots + a_1 S + a_0 \tag{30}$$

In factored form the caharacteristic equation becomes

$$K \left(\frac{S}{p_1} + 1\right)\left(\frac{S}{p_2} + 1\right) \ldots \left(\frac{S}{p_n} + 1\right) \tag{31}$$

Obviously one term disappears if $p_i \to \infty$ for the largest eigenvalue p_i.

If not moved to infinity, the eigenvalue is made larger in magnitude and the process can be repeated so that other circuit elements are deleted and the eigenvalue is moved to infinity.

By considering the characteristic equation again it can be seen that

$$|SI - A| = S^n + a_{n-1}S^{n-1} + \ldots + a_0 \tag{32}$$

where

$$a_0 = p_1 \cdots p_n.$$

That is, a_0 is the product of the n eigenvalues. If the derivative of a_0 is taken with respect to a circuit element ξ where ξ is an R, L, or C, the result is

$$\frac{\partial a_0}{\partial \xi} = \sum_{i=1}^{n} (p_1 p_2 \cdots p_{i-1} p_{i+1} \cdots p_n) \frac{\partial p_i}{\partial \xi} \tag{33}$$

A little algebra yields

$$S_\xi^{a_0} = \frac{\xi}{a_0} \frac{\partial a_0}{\partial \xi} = \sum_{i=1}^{n} \frac{\xi}{p_i} \frac{\partial p_i}{\partial n} = \sum_{i=1}^{n} S_\xi^{p_i}. \tag{34}$$

For linearized state equations the constant a_0 has been observed to have the form

$$a_0 = \frac{(C1 + C2) \quad R1R2}{C1C2 \; L1L2(R1 + R2)} \; (+ \text{ other terms}) \tag{35}$$

clearly

$$|S_\xi^{a_0}| \leq 1 \tag{36}$$

for this case.

In words, the sum of the pole sensitivities to a parameter is less than or equal to 1. For this reason in most cases of interest if the sensitivity of an eigenvalue is nearly equal to one, the sensitivity of other eigenvalues will be very small. Thus, the circuit element is deleted will only cause one eigenvalue to have an appreciable change in magnitude.

The sensitivity calculations are made in the PROSE program for the eigenvalue with the maximum absolute value. If the magnitude of the sensitivity is within three per cent of unity for a circuit parameter, the circuit parameter can be removed from the circuit. In the examples in Chapter 5 the computer output shows how the circuit elements can be removed.

3. User's Manual for PROSE

3.1 Introduction

The user's manual for the computer program to PROduce State Equations is given in this section. The PROSE program can be used to derive the state equations for any electrical network that can be analyzed with the SCEPTRE* circuit analysis program and compute eigenvalue sensitivities with the following restrictions:

1. Each circuit component can be modeled by two-terminal elements which can be represented as either a voltage source, a current source, a resistor, a capacitor, or an inductor.
2. No FORTRAN Subroutines are allowed.
3. No linear, secondary, or primary dependent sources are permitted. (In place of the SCEPTRE dependent sources, voltage or current sources can be defined by expressions which can give a dependent source).

The PROSE program can be used by following these steps:

Step 1. A circuit diagram is drawn for the circuit for which the state equations are desired. Each component in the original circuit has been represented as a collection of two terminal elements in the circuit diagram.

Step 2. The circuit diagram is translated into a listing for tje SUPER*SCEPTRE circuit analysis program.*

Step 3. Input sources are requested under OUTPUTS subheading.

Step 4. After the RUN CONTROLS heading, the instruction EXECUTE SETUP PHASE ONLY is inserted.

Step 5. The control cards are added and the complete program is entered.

The PROSE program responds by outputting the state equations and a state transition matrix for a linear set of equations. In addition the PROSE program computes a set of "sensitivities" of the eigenvalues of the transition matrix that result from a change in each of the circuit elements.

---

* The format for the computer input can be found in one of the following:

1. Extended SCEPTRE Volume I. User's Manual, AD-A009-594.
2. James C. Bowers and Stephen R. Sedore, SCEPTRE: A Computer Program For Circuit Analysis and Systems Analysis, Prentice-Hall, Inc., Englewood, Cliffs, New Jersey 1971
3. User's Manual for SUPER*SCEPTRE, AD-A011-348

3.2 Example

To fix ideas consider as an example obtaining the state equations for the circuit in Figure 1.

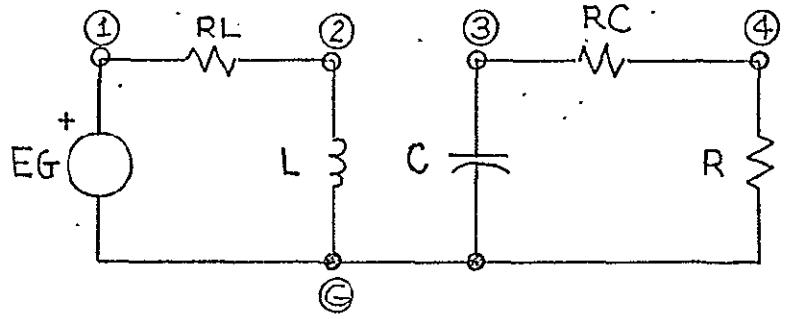

Fig. 1. Boost Power Supply Average Model TD Interval Model

The input description for PROSE use is:

	Line Number
//JOB card for 240 k byte region	1
//STEP1 EXEC PROSE	2
//INPUT DD *	3
CIRCUIT DESCRIPTION	4
BOOST POWER SUPPLY	5
AVERAGE MODEL	6
TD INTERVAL	7
ELEMENTS	8
EG,G-1=1	9
RL,1-2=1	10
L,2-G=2	11
C,3-G=3	12
RC,4-3=4	13
R,4-G=5	14
OUTPUTS	15
EG	16
RUN CONTROLS	17
EXECUTE SETUP PHASE ONLY	18
STOP TIME=5	19
END	20

Fig. 2. PROSE Input Listing for Circuit of Figure 1

The PROSE system output is condensed below.

```
DL=(-IL*RL+EG)/(L)
DC=-VC/((R+RC))/(C)
STATE VARIABLE NAMES
IL
VC
MATRIX A
  -5.00000D-01                    -5.00000D-01
   0.0                            -3.70370D-02
INDEPENDENT SOURCE NAMES
EG
MATRIX B
  -5.00000D-01
  -3.70370D-02
EIGENVALUES OF MATRIX A
     REAL PART                    IMAG. PART
     -5.0000000D-01               0.0
     -3.7037037D-02               0.0
```

Fig. 3. Summarized PROSE output for input listing of figure 2.

Figure 1 indicates the circuit whose state variable equations are computed. Each element is given a name and each node is labeled with an encircled character.

Figure 2 shows the IBM OS job control language (lines 1 through 3) to execute the system. Lines 4 through 14 in Figure 2 describe the circuit in standard SCEPTRE format.[1] The OUTPUTS request (lines 15 & 16) alerts PROSE to regard EG as an independent source in its determination of the B matrix.

The RUN CONTROLS (lines 17 through 19) include the special line:

[1] See EXTENDED SCEPTRE, Volume I. User's Manual, AD-A009-594

EXECUTE SETUP PHASE ONLY. Both this card and the STOP TIME = number dummy value are required. The END card finishes the PROSE input description.

The output of Figure 3 indicates the state variable equations for DL ($\frac{dIL}{dt}$) and DC ($\frac{dVC}{dt}$) as well as the state variable names (IL and VC), the linear transition matrix A, the independent sources (EG), the input matrix B, and the eigenvalues for the transition matrix.

The matrices are determined from the state variable equations and the element values in the form: $\dot{X} = AX + BU$, where X is the vector of state variables and U is the vector of independent sources.

Additional outputs include the sensitivities which will be further described later in this document.

3.3.0 PROSE Language

The PROSE system input language is the standard SCEPTRE transient solution language. For those unfamiliar with the SCEPTRE language, the reference of note 1 must be consulted.

3.3.1 Descriptions

PROSE will allow all standard SCEPTRE descriptions; i.e. CIRCUIT, MODEL, and RERUN. However, the rerun description is ignored and model description is used only if models under it are called in the circuit description.

3.3.2 Elements

All SCEPTRE elements (E,R,L,C,J) are allowed by PROSE. Element values may be constants, expressions or tables. PROSE will allow defined parameters in expressions but <u>will not</u> allow FORTRAN function subroutines, equations, secondary dependent sources, linear dependent sources, and primary dependent current sources. Voltage and current source derivatives are also allowed.

Models may be called as elements as in standard SCEPTRE, but model elements must also conform to the above rules.

Since PROSE is transient analysis oriented, no AC sources nor elements with bounds are permitted.

3.3.3 Defined Parameters

Standard SCEPTRE transient oriented real defined parameters may be utilized.

3.3.4 Outputs

At least one output request is necessary for proper execution. The OUTPUT requests of voltage or current sources implies that these sources are independent sources and are used in the PROSE computation of the B matrix.

3.3.5 Initial Conditions

Initial conditions may be supplied and sometimes are required since PROSE does not compute a DC operation point prior to matrix computations. The initial conditions are used to set the system operating point when a linear set of state equations are computed. If the initial conditions are not supplied, all initial state variable values are assumed to be zero.

3.3.6 Functions

Only Tables are allowed under functions. PROSE does not permit equations.

3.3.7 Run Controls

PROSE requires the special run control: EXECUTE SETUP PHASE ONLY for execution of the state variable equation generator.

A dummy STOP TIME is also required.

For debugging purposes, PROSE allows the run control: WRITE SIMUL8 DATA

All other run controls are illegal.

3.3.8 End

An END card is required at the end of the input to PROSE

No other heading or subheading cards may be included.

3.4 Features

3.4.1 PROSE system output

The output from PROSE begins with a FORTRAN routine. Within the routine is a listing of the state variable equations. These equations are of the form:

$$\text{DL or DC} = f(\text{elements}, I_L, V_c)$$

where $DL = \frac{dI_L}{dt}$ and $DC = \frac{dV_c}{dt}$

where I_L and V_c are the circuit state variables. Also, if any matrices appear in the state equations, the matrix elements will be listed and their inverse elements (elements of the inverted matrix) will be specified by a trailing "I" in the state equations.

Following the subroutine output, the linear circuit sensitivity analysis results are given.

The state variable names are listed, followed by the state transition matrix A. These are followed by the independent source names (if any) and the input matrix B (if any independent sources exist).

The eigenvalues of matrix A are then displayed followed by the sensitivity analysis. This analysis is computed by increasing each element value (except for independent sources) by 1% separately and recomputing the transition matrix eigenvalues.

PROSE lists the sensitivities of each element to the maximum eigenvalue and also gives an indication of elements which may be removed (either short or open circuited) to eliminate a state variable from the system.

3.4.2 Mechanical Systems

The standard SUPER*SCEPTRE mechanical description systems[2] may be used by PROSE giving state variable equations for these systems. Combinations of circuit and mechanical descriptions may also be analyzed.

3.5 Limitations

3.5.1 No equations may be specified

3.5.2 No FORTRAN functions

3.5.3 No linear or secondary or primary dependent sources

3.6 Error Messages

Error	
1	RUN INITIAL CONDITIONS ONLY specified
2	VECTOR EQUATIONS specified
3	RUN IC VIA IMPLICIT specified
4	RUN AC specified
5	EY type elements exist (Linear dependent source)
6	JX type elements exist (Linear dependent source)
7	J8 type elements exist (Primary dependent source)
8	JO type elements exist (Secondary dependent source)
9	LOWER LIMIT TABLE specified
10	RUN MONTE CARLO specified
11	RUN OPTIMIZATION specified
12	RUN SENSITIVITY specified
13	RUN WORST CASE specified
14	EXECUTE SETUP PHASE ONLY not specified
15	SCEPTRE1 DTASAV dataset empty[3]
16	SCEPTRE1 PGMSAV dataset empty[3]
17	SCEPTRE1 PGMSAV dataset incorrect[3]
18	No state variables exist

---

[2] See User's Manual for SUPER*SCEPTRE, AD-A011-348

22	Pushdown stack overflow[4,5]
23	Invalid symbol encountered[5]
24	Invalid use of XTABLE format
25	Symbol divided incorrectly in FGMSAV[5]
26	More than 300 elements, tables, expressions, and defined parameters
27	Invalid symbol pushed into stack[5]
28	Invalid expression symbol pushed into stack[5]
29	Pushdown stack overflow[4,5] (same as 22)
30	A TABLE appeared incorrectly in an expression
31	Invalid use of subscript zero[5]
32	A state variable cannot be located[5]
33	Stack KSHUV overflow - possible computational delay
34	Passive element is variable - element set to zero
35	Matrix is too large for display

[3] Probably SCEPTRE1 syntax error

[4] Possibly a computational delay exists

[5] Please notify author; those are system errors.

All errors without note 5 are user errors.

Note: References refer to AD catalog numbers at:

National Technical Information Services
U. S. Department of Commerce
Springfield, VA 22161

4.0 PROSE Principles of Operation

4.1 Introduction

The PROSE system operates in conjunction with the SUPER*SCEPTRE package[6]. The system utilizes a standard unmodified SUPER*SCEPTRE system only as an equation generator, i.e. the execution phase (simulation) of SUPER*SCEPTRE is not required. The PROSE system is a "post-processor" to the equation generator. Thus, the total PROSE system operates in six sequential job steps.

4.2 Steps of the PROSE system

The first two steps of the operation of PROSE are the standard SUPER and SCEPT1 steps of a SUPER*SCEPTRE job. The SUPER step performs any processing required on a standard SUPER*SCEPTRE input stream[6] (i.e. mechanical, digital, transfer function, etc) to produce actual SCEPTRE

[6] See previous reference AD-A011-348

coding. The SCEPT1 step is also standard SCEPTRE input processing and equation generation[7]. The state variable equations generated are placed in a FORTRAN subroutine (SIMUL8) and written on dataset PGMSAV. Also, data required for execution of the equations is placed on dataset DTASAV by SCEPT1.

With this setup stage performed, the PROSE system begins processing on the PGMSAV and DTASAV files. This third step reads the DTASAV file and verifies its legality according to the criteria setup in the PROSE manual.

After verification, the system searches the PGMSAV file for the state variable equations. The equations are pushed out in an equation stack (NPUSH) with the variable name (left hand side of the equation) and a pointer to its equation in NPUSH placed in array KLOCA. All expressions and state equations are thus saved in memory. During this process, the element names are also saved in array NSYM.

The system next begins writing its FORTRAN routine. The routine is one which can compute the A and B matrices of the linearized, state variable form:

$$\dot{X} = AX + BU$$

where X is the vector of state variables and U is the vector of input sources.

Prior to the state equation generation, the system outputs the elements of any R,G,L, or S matrices which exist in the circuit.

The state equations are now generated by the following process. The symbol table (NSYM) is searched sequentially for state variables, and the equation for the derivative of that variable is initiated. The process involves location of the equation in the stack (NPUSH), popping the equation until a variable name is located, pushing the current equation pointer (onto KSHUV), and then recursively generating the equation for the current variable. At each location of a variable in an equation, either a set of parentheses are forced around the new equation (if the new equation has any sum terms in it), or not (if no sum terms exist); or, possibly, the variable is constant (element value) or a state variable itself, in which case the variable name is entered in the equation. This process may form awkwardly long state equations but decreases as much as paracticable the number of parentheses

---

[7] SCEPTRE SUPPORT II, VOLUME II, Revised Mathematical Fromulation, AD-882-385

and forces only constant valued variables to appear in the equations. Each state variable equation is thus generated by this same procedure.

The routine has now become a self-contained representation of the state equations of the input circuit.

The next two steps of PROSE perform the compilation of the SIMUL8 subroutine and linkage edit the SIMUL8 object with the object (load module in actuality) of the simulation portion of the PROSE system.

The simulation (GO step) reads the DTASAV file and begins the generation of the A and B matrices by alternately setting one and only one state variable to 1, all others are set to zero. Of course, all constant element values are set to their nominal values as specified in the input description. This A and B matrix generation is performed by subroutine EIGAN which also calls the IBM Scientific Subroutines HSBG and ATEIG to compute the eigenvalues of the real A matrix. Finally, the simulation performs a sensitivity analysis by increasing each constant non-input element value, respectively, by 1% and recomputing new A and B matrices and eigenvalues of the new A matrix.

5. Examples

Three examples are given which illustrate the use of the PROSE program in obtaining state equations for electrical networks. For each example the SCEPTRE listing is given together with the circuit diagram. The state equations are printed as the output. Notice that

DLX represents $\frac{dI_{LX}}{dt}$

and

DCX represents $\frac{dV_{CX}}{dt}$.

5.1 RLC Circuit

A simple RLC circuit is used for the first example. The circuit diagram is shown together with the SCEPTRE input in Figure 5.1a. The state equations produced as the output of the PROSE program is also listed in Figure 5.1b.

In Figure 5.2 the A and B matrices are given. Next the eigenvalues are calculated together with the sensitivities of the maximum eigenvalue of one per cent change in each parameter. If the sensitivity of the circuit element is within 3% of unity, the circuit element can be removed from the network. How the circuit element can be removed (by setting it equal to zero or by setting it equal to infinity) is indicated in several of the examples that follow.

```
SU[redacted]-SCE[redacted] SY[redacted] IN[redacted]-- G[redacted] VE[redacted]N -[redacted]360[redacted]OS R[redacted]ASE 21.8
*****************************************************************************************************************

THIS IS VERSION N OF SUPER*SCEPTRE UPDATED  2/12/75
DEVELOPED BY THE UNIVERSITY OF SOUTH FLORIDA.
PLEASE REPORT ANY SOFTWARE ERRORS TO DR. JAMES C. BOWERS 813-974-2581

*****************************************************************************************************************

CIRCUIT DESCRIPTION
EXAMPLE 1
ELEMENTS
E,G-1=1
R,1-2=1
L,2-3=1
C,3-G=1
RL,3-G=1
OUTPUTS
E
RUN CONTROLS
STOP TIME=3
EXECUTE SETUP PHASE ONLY
END

END OF PRE-PROCESSOR
```

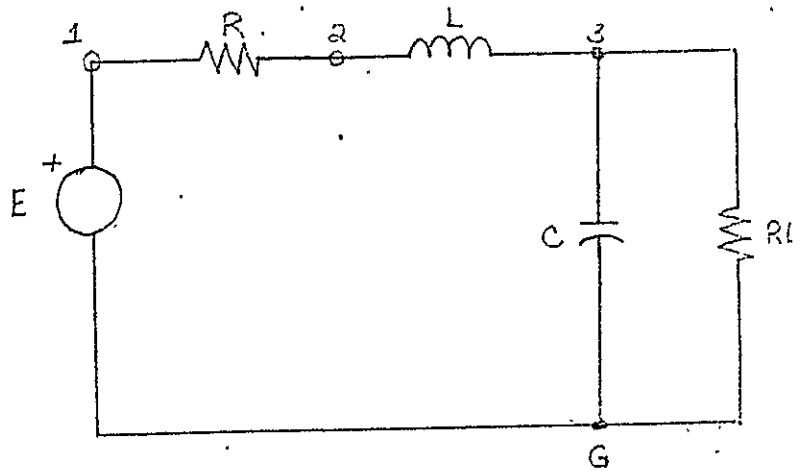

ORIGINAL PAGE IS
OF POOR QUALITY

Figure 5.1a. RLC Circuit Example.

```
SIMULATION HAS BEEN DELETED
C
C<>><>><>>
```

```
NASA-LEWIS RESEARCH CENTER
---- ----- -------- ------

     PRCSE PROGRAM
     ----- -------
UNIVERSITY OF SOUTH FLORIDA
---------- -- ----- -------

EXAMPLE 1

----- -------- -----
STATE VARIABLE NAMES
----- -------- -----
IL
VC

------ -
MATRIX A
------ -
  -1.CCCCCD+CC  -1.CCCCCD+CC
   1.CCCCCD+CC  -1.CCCCCD+CC

---------- -------
INDEPENDENT SCURCES
---------- -------
E

------ -
MATRIX B
------ -
   1.CCCCCE+CC
   C.C

---------- -- ------ -
EIGENVALLES CF MATRIX A
---------- -- ------ -
            REAL PART          IMAG. PART
            ---- ----          ----- ----
          -1.CCCCCCCE+CC      1.CCCCCCCE+CC
          -1.CCCCCCCD+CC     -1.CCCCCCCE+CC

---------- --------
SENSITIVITY ANALYSIS
---------- --------
MAXIMUM EIGENVALLE #  2 MAGNITUDE =  1.4142136D+00

ELEMENT  SENSITIVITY
-------  -----------
 C          -C.496
 R           0.250
 RL         -C.248
 L          -C.496

NO SENSITIVITIES WITHIN 3% OF  1 .
C      MAY BE REMOVED (I.E. SET TO ZERO     IF SENSITIVITY < ZERO
                           SET TO INFINITY IF SENSITIVITY > ZERO.)
```

ORIGINAL PAGE IS OF POOR QUALITY

Figure 5.2. Matrices, Eigenvalues and Sensitivities for RLC Circuit.

5.2 Mutual Inductance

A simple transformer system is shown in Figure 5.3 together with the SUPER*SCEPTRE input. The state equations are given in Figure 5.4. Notice the generation of the inductor matrix equations, XML, and the references to the inverse elements of this matrix, XMLI. In Figure 5.5 the A matrix, B matrix, eigenvalues and sensitivities are listed.

```
SUPER*SCEPTRE SYSTEM INPUT -- 02/75 VERSION -- S/360 -- OS RELEASE 21.8
*****************************************************************************************************************

THIS IS VERSION A OF SUPER*SCEPTRE UPDATED  2/12/75
DEVELOPED BY THE UNIVERSITY OF SOUTH FLORIDA.
PLEASE REPORT ANY SOFTWARE ERRORS TO DR. JAMES C. BOWERS 813-974-2581

*****************************************************************************************************************

CIRCUIT DESCRIPTION
MUTUAL INDUCTANCE TEST FOR PROSE
ELEMENTS
E,1-2=1
R1,2-3=1
L1,3-1=1
L2,4-5=1
M,L1-L2=0.95
R2,4-5=1
OUTPUTS
E,VL1,VL2,IL1,IL2,IR2
RUN CONTROLS
STOP TIME=5
EXECUTE SETUP PHASE ONLY
END

END OF PRE-PROCESSOR
```

ORIGINAL PAGE IS
OF POOR QUALITY

Figure 5.3. Mutual Inductance Example.

```
SIMULATION HAS BEEN DELETED
C
C<><><>
```

```
NASA-LEWIS RESEARCH CENTER
---- ----- -------- ------

     PROSE PROGRAM
     ----- -------
UNIVERSITY OF SOUTH FLORIDA
---------- -- ----- -------

MUTUAL INDUCTANCE TEST FOR PROSE

----- -------- -----
STATE VARIABLE NAMES
----- -------- -----
IL1
IL2

------ -
MATRIX A
------ -
  -1.C2564D+C1   9.74359D+00
   9.743590+CC  -1.C2564D+C1

---------- -------
INDEPENDENT SOURCES
---------- -------
E

------ -
MATRIX B
------ -
   1.C2564D+0
  -9.743590+C0

---------- -- ------ -
EIGENVALLES OF MATRIX A
---------- -- ------ -
             REAL PART          IMAG. PART
             ---- ----          ----- ----
          -2.CCCGOCOD+01       0.0
          -5.1282C51D-C1       0.0

---------- --------
SENSITIVITY ANALYSIS
---------- --------
MAXIMUM EIGENVALLE #  1 MAGNITUDE =  2.CCCC000D+01

ELEMENT  SENSITIVITY
-------  -----------
 R1          C.5CC
 R2          0.5CC
 L1         -9.069
 L2         -9.C69

NO SENSITIVITIES WITHIN 3% OF  1 .
L1      MAY BE REMOVED (I.E. SET TO ZERO     IF SENSITIVITY < ZERO
                            SET TO INFINITY IF SENSITIVITY > ZERO.)
```

ORIGINAL PAGE IS
OF POOR QUALITY

Figure 5.5. Matrices, Eigenvalues and Sensitivities for Mutal Inductance Example.

5.3 Integral Pulse Frequency Modulation Regulator

The circuit model for an integral pulse frequency modulation regulator* is given in Figure 5.5. The state equations follow in Figure 5.7. The A matrix is shown in Figure 5.8 with the eigenvalues for the A matrix. Also shown is the variation in eigenvalues that accompanies a one per cent change in each parameter.

---

* R. P. Iwens, Y. Yu, and J. Triner, "Time Domain Modeling and Stability Analysis of an Integral Pulse Frequency Modulated DC to DC Power Converter", PESC '75 Record

```
SUPER*SCEPTRE SYSTEM INPUT -- 02/75 VERSION -- S/360 -- OS RELEASE 21.8

**********************************************************************************************************************

THIS IS VERSION N OF SUPER*SCEPTRE UPDATED  2/12/75
DEVELOPED BY THE UNIVERSITY OF SOUTH FLORIDA.
PLEASE REPORT ANY SOFTWARE ERRORS TO DR. JAMES C. BOWERS 813-974-2581

**********************************************************************************************************************

CIRCUIT DESCRIPTION
INTEGRAL PFM DC TO DC CONVERTER
IVENS AND YU - PESC 75 RECORD P80-90
NASA LEWIS RESEARCH CENTER
ELEMENTS
EI,G-1=30
RO,1-2=0.015
LO,2-3=250E-6
CO,3-4=300E-6
R5,4-G=0.077
RL,3-G=1
R1,3-5=26.7E3
R2,5-G=13.3E3
C2,3-6=0.022E-6
R3,5-6=10E3
R4,6-7=100E3
EX,7A-7=X1((EI-ILO*RO-VRL)*PN)
ER,G-7A=X2((R2/(R1+R2))*PKR)
EOP,7A-8=X4(0.0)
EOP=0.0
JOP,G-8=X3(IEOP)
C1,8-G=220E-6
DEFINED PARAMETERS
PN=0.65
PKR=15
OUTPUTS
EI,VRL(EC),VC1(EC),ILO(I),VCO(VC)
RUN CONTROLS
STOP TIME=100E-6
EXECUTE SETUP PHASE ONLY
END

END OF PRE-PROCESSOR
```

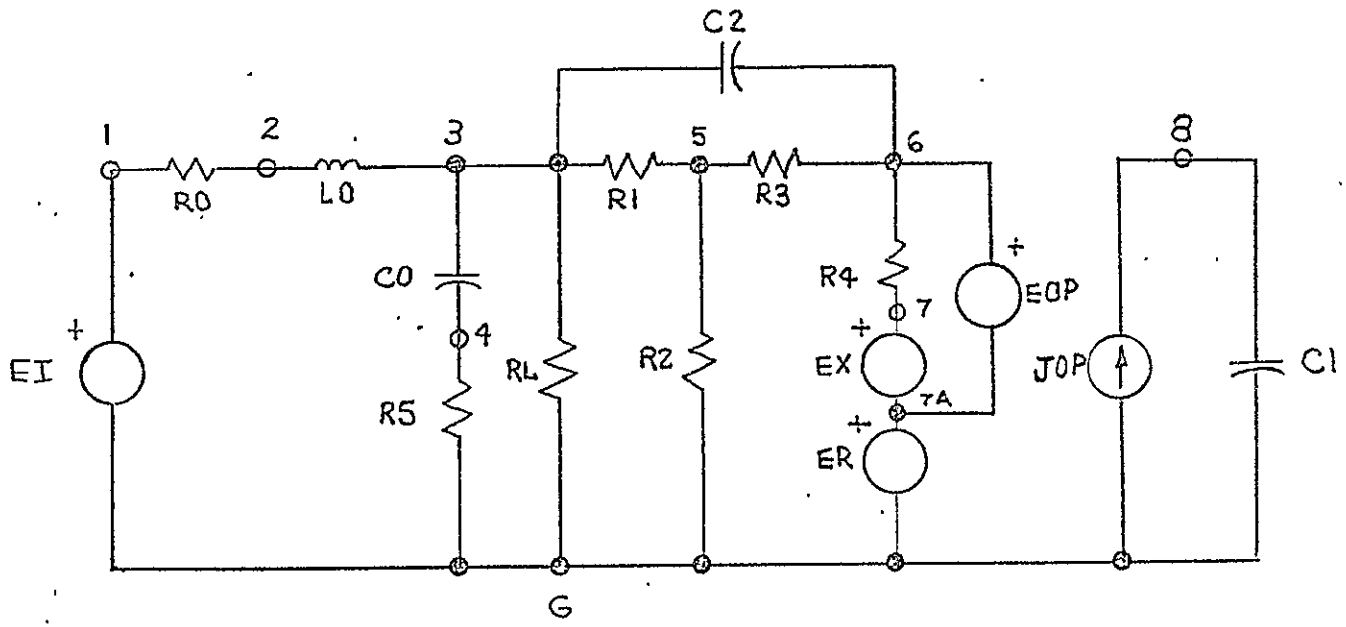

ORIGINAL PAGE IS
OF POOR QUALITY

Figure 5.6. Integral Pulse Frequency Modulation Regulator Model.

```
SIMULATION HAS BEEN DELETED
C
C<><><>
```

```
NASA-LEWIS RESEARCH CENTER
---- ----- -------- ------

     PROSE PROGRAM
     ----- -------
UNIVERSITY OF SOUTH FLORIDA
---------- -- ----- -------

INTEGRAL PFM DC TO DC CONVERTER
IWENS AND YU - PESC 75 RECORD P80-90
NASA LEWIS RESEARCH CENTER

----- -------- -----
STATE VARIABLE NAMES
----- -------- -----
ILO
VC1
VC2
VCO

------ -
MATRIX A
------ -
  -6.000000+04    0.0          -4.000000D+03    0.0
  -4.54545D+06    0.0           5.948680+09    -5.903190+09
   4.54545D+07    0.0          -5.948860+08     5.903190+08
   0.0            0.0           4.329000+04    -4.329000+04

---------- -------
INDEPENDENT SOURCES
---------- -------
EI

------ -
MATRIX B
------ -
   4.000000+03
  -2.95455D+03
   0.0
   0.0

---------- -- ------ -
EIGENVALUES OF MATRIX A
---------- -- ------ -
            REAL PART          IMAG. PART
            ---- ----          ---- ----
           0.0                 0.0
          -5.94908200+08       0.0
          -3.4822979D+02       3.6234046D+03
          -3.4822979D+02      -3.6234046D+03

---------- --------
SENSITIVITY ANALYSIS
---------- --------
MAXIMUM EIGENVALUE #  2 MAGNITUDE =  5.94908200+08

ELEMENT  SENSITIVITY
-------  -----------
 EX          0.0
 ER          0.0
 C1          0.0
 C2         -0.999     *** ELEMENT MAY BE REMOVED BY SETTING TO ZERO.
 CO         -0.000
 RO         -0.000
 R3         -0.000
 R5         -0.983     *** ELEMENT MAY BE REMOVED BY SETTING TO ZERO.
 RL         -0.008
 R2         -0.000
 R1         -0.000
 R4          0.0
 LO          0.000
 JOP         0.0
```

ORIGINAL PAGE IS
OF POOR QUALITY

Figure 5.8. Matrices, Eigenvalues and Sensitivities for Figure 5.6.

6. Summary and Conclusions

The work during the two years of the NASA Grant NSG-3096 has resulted in a computer program which will convert a SCEPTRE listing for an electrical or mechanical system into a set of state equations for the network. Additional features of the program to PROduce State Equations include subroutines to:

1. linearize the state equations about an operating point as specified by the initial conditions
2. obtain the eigenvalues for the linearized state equations
3. obtain the sensitivities of the eigenvalue with the maximum magnitude
4. use the sensitivity calculations to indicate which circuit element can be removed from the network without adversely affecting the systems dynamic operation

At the end of the first year the PROSE program had limitations on the type of networks it would accept. In the second year several of these limitations were removed at a great cost in programming manpower. The most significant improvement is the ability PROSE now has to accept networks with mutual inductance.

Additional research and development could profitably be spent in applying the PROSE program to the design of automatic control systems. Using SUPER*SCEPTRE an electromechanical description of the plant to be controlled would be reduced to the state equations for the systems. The state equations could be used in an algorithm to automatically compute the control matrix.

Appendix

This appendix gives the Fortran listing for the computer program that PROduces State Equations.

```
C     PRCSE1                                                                  PR1 0001
C     <><><><><><><><><><><><><><><><><><><><><><><><><><><><><><><><><><><><><>PR1 0002
C                                                                             PR1 0003
C                                                                             PR1 0004
C     <><><><><><><><><><><><><><><><><><><><><><><><><><><><><><><><><><><><><>PR1 0005
C     COPYRIGHT 1977 BY JOHN E. O'REILLY, JR.                                 PR1 0006
C     10/18/77                                                                PR1 0007
C     COPYRIGHT 1978 BY JOHN E. O'REILLY, JR.                                 PR1 0008
C     05/13/78                                                                PR1 0009
C                                                                             PR1 0010
C                                                                             PR1 0011
C     TRICENTENNIAL VERSION OF P-R-O-S-E                                      PR1 0012
C                                                                             PR1 0013
C                                                                             PR1 0014
C          *  *  *  *  *  *//////////////////////////////////////////        PR1 0015
C           *  *  *  *  *  *//////////////////////////////////////////        PR1 0016
C          *  *  *  *  *  *                                                   PR1 0017
C           *  *  *  *  *  *//////////////////////////////////////////        PR1 0018
C          *  *  *  *  *  *//////////////////////////////////////////         PR1 0019
C           *  *  *  *  *                                                     PR1 0020
C          *  *  *  *  *  *//////////////////////////////////////////         PR1 0021
C           *  *  *  *  *  *//////////////////////////////////////////        PR1 0022
C          *  *  *  *  *  *                                                   PR1 0023
C          ////////////////////////////////////////////////////////////       PR1 0024
C          ////////////////////////////////////////////////////////////       PR1 0025
C                                                                             PR1 0026
C          ////////////////////////////////////////////////////////////       PR1 0027
C          ////////////////////////////////////////////////////////////       PR1 0028
C                                                                             PR1 0029
C          ////////////////////////////////////////////////////////////       PR1 0030
C          ////////////////////////////////////////////////////////////       PR1 0031
C                                                                             PR1 0032
C          ////////////////////////////////////////////////////////////       PR1 0033
C          ////////////////////////////////////////////////////////////       PR1 0034
C                                                                             PR1 0035
C                                                                             PR1 0036
0001       BLOCK DATA                                                         PR1 0037
C     <><><><><><><><><><><><><><><><><><><><><><><><><><><><><><><><><><><><><>PR1 0038
C                                                                             PR1 0039
C                                                                             PR1 0040
C     P-R-O-S-E - GENERATE STATE EQUATIONS FROM SCEPTRE                       PR1 0041
C                 BUILT PGMSAV AND DTASAV FILES. THE RGUTINES                 PR1 0042
C                 COMPUTE THE STATE VARIABLE EQUATIONS AND A AND B            PR1 0043
C                 MATRICES.                                                   PR1 0044
C                                                                             PR1 0045
C                                                                             PR1 0046
C     <><><><><><><><><><><><><><><><><><><><><><><><><><><><><><><><><><><><><>PR1 0047
0002       IMPLICIT REAL*8(A-H,O-Z)                                           PR1 0048
```

ORIGINAL PAGE IS
OF POOR QUALITY

```
                C                                                               PR1 0049
                C                                                               PR1 0050
                C     VARIABLE DEFINITIONS - NASA                               PR1 0051
                C     NSYM   - ELEMENTS SYMBOL STORAGE ARRAY                    PR1 0052
                C     KSYM   - NUMBER OF SYMBOLS IN NSYM                        PR1 0053
                C     NRAY   - INPUT AND OUTPUT 80 BYTE ARRAY                   PR1 0054
                C     KRAY   - CURRENT LOCATION POINTER IN NRAY                 PR1 0055
                C     NLEN   - ARRAY OF LENGTHS OF EACH TYPE OF ELEMENT         PR1 0056
                C     NPT    - POINTERS TO ELEMENT TYPES IN NSYM                PR1 0057
                C     NT     - TYPE OF ELEMENT VALUE(=0 IS NOT EJ TYPE)         PR1 0058
                C                                                               PR1 0059
0003                  COMMON /NASA/ NSYM(6,300),KSYM,NRAY(80),KRAY,NLEN(8),NPT(8),NT(300PR1 0060
                     1)                                                         PR1 0061
                C                                                               PR1 0062
                C                                                               PR1 0063
                C     VARIABLE DEFINITIONS - PUSHED                             PR1 0064
                C     KLOCA  - ARRAY OF LEFT HAND SIDE ENCODED NAMES AND        PR1 0065
                C              LOCATION OF EQUATION IN NPUSH AND                PR1 0066
                C              SUM TERMS FLAGS                                  PR1 0067
                C     KLOC   - LENGTH OF KLOCA                                  PR1 0068
                C     NPUSH  - EQUATION ARRAY                                   PR1 0069
                C     KPUSH  - LENGTH OF EQUATION ARRAY NPUSH                   PR1 0070
                C     KPMAX  - MAXIMUM LENGTH OF NPUSH(1000)                    PR1 0071
                C                                                               PR1 0072
0004                  COMMON /PUSHED/ KLOCA(3,400),KLOC,NPUSH(1000),KPUSH,KPMAX PR1 0073
                C                                                               PR1 0074
                C                                                               PR1 0075
                C     VARIABLE DEFINITIONS - SHGR                               PR1 0076
                C     NSHUV  - PUSH DOWN STACK(FIFO TYPE)                       PR1 0077
                C     KSHUV  - CURRENT POINTER INTO NPUSH STACK                 PR1 0078
                C     KST    - START OF CURRENT EQUATION IN NPUSH               PR1 0079
                C     KEND   - END OF CURRENT EQUATION IN NPUSH                 PR1 0080
                C     KSUB   - CURRENT VARIABLE'S SUBSCRIPT VALUE               PR1 0081
                C     KEXTD  - CURRENT VARIABLE'S EXTENDED VALUE                PR1 0082
                C     KPAR   - PARENTHESIS FLAG                                 PR1 0083
                C                                                               PR1 0084
0005                  COMMON /SHGR/ NSHUV(500),KSHUV,KST,KEND,KSUB,KEXTD,KPAR   PR1 0085
                C                                                               PR1 0086
                C                                                               PR1 0087
                C     VARIABLE DEFINITIONS - CNTRL                              PR1 0088
                C     LIST   - DEBUG FLAG                                       PR1 0089
                C     L1     - RESERVED WORD                                    PR1 0090
                C     CTROL  - CONTROLS FROM DTASAV                             PR1 0091
                C     KXM    - XML, XMRG, AND XMS ARRAY SIZES                   PR1 0092
                C                                                               PR1 0093
0006                  COMMON /CNTRL/ LIST,L1,CTROL(160),KXM(3)                  PR1 0094
                C                                                               PR1 0095
                C                                                               PR1 0096
```

```
                C     VARIABLE DEFINITIONS - FILES                                          PR1 0097
                C     NPRINT - PRINTER FILE NUMBER                                          PR1 0098
                C     NPGM   - SCEPTRE PROGRAM FILE NUMBER                                  PR1 0099
                C     NDTA   - SCEPTRE DATA FILE NUMBER                                     PR1 0100
                C                                                                           PR1 0101
CCC7            C     COMMON /FILES/ NPRINT,NPGM,NDTA,NEQU                                  PR1 0102
                C                                                                           PR1 0103
                C                                                                           PR1 0104
                C     VARIABLE DEFINITIONS - CHARS                                          PR1 0105
                C     NSP    - SPACE                                                        PR1 0106
                C     NLP    - LEFT PARNTHESIS                                              PR1 0107
                C     NRP    - RIGHT PARENTHESIS                                            PR1 0108
                C     NCOM   - COMMA                                                        PR1 0109
                C     NEQ    - EQUAL SIGN                                                   PR1 0110
                C     ND     - ALPHA LETTER "D"                                             PR1 0111
                C     NPLUS  - PLUS SIGN                                                    PR1 0112
                C     NMINUS - MINUS SIGN                                                   PR1 0113
                C     NSL    - SLASH                                                        PR1 0114
                C     NZER   - ZERO NUMERIC                                                 PR1 0115
                C     NXM(3)- ALPHA 'L','R','S'                                             PR1 0116
                C     NUM(10)- NUMERICS                                                     PR1 0117
                C                                                                           PR1 0118
0008            C     COMMON /CHARS/ NSP,NLP,NRP,NCOM,NEQ,ND,NPLUS,NMINUS,NSL,NZER,NXM(3PR1 0119
                     1),NUM(10)                                                           PR1 0120
                C                                                                           PR1 0121
                C                                                                           PR1 0122
                C     VARIABLE DEFINITIONS - HOLDIT                                         PR1 0123
                C     HEAD   - HEADING CARD BUFFER                                          PR1 0124
                C     KHEAD  - NUMBER HEADING CARDS                                         PR1 0125
                C     NCUM1  - RESERVED WORD 1                                              PR1 0126
                C     ELTS   - ELEMENT VALUES                                               PR1 0127
                C     KELTS  - NUMBER OF ELEMENTS                                           PR1 0128
                C     KEL    - NUMBER ELEMENTS-NUMBER EJ ELEMENTS                           PR1 0129
                C     SDR    - SOURCE DERIVATIVE VALUES                                     PR1 0130
                C     NSDR   - SOURCE DERIVATIVE NAMES                                      PR1 0131
                C     KSDR   - NUMBER SOURCE DERIVATIVES                                    PR1 0132
                C     NCUM3  - RESERVED WORD 3                                              PR1 0133
                C     XIC    - INITAL STATE VARIABLE VALUES                                 PR1 0134
                C     KSV    - NUMBER STATE VARIABLES                                       PR1 0135
                C     NCUM4  - RESERVED WORD 4                                              PR1 0136
                C     PAR    - DEFINED PARAMETER VALUES                                     PR1 0137
                C     NPAR   - DEFINED PARAMETER NAMES                                      PR1 0138
                C     KDP    - NUMBER DEFINED PARAMETERS                                    PR1 0139
                C     NCUM5  - RESERVED WORD 5                                              PR1 0140
                C     XTAB   - TABULAR FUNCTION VALUES                                      PR1 0141
                C     NTAB   - TABLE NAMES                                                  PR1 0142
                C     KTAB   - NUMBER ENTRIES IN XTAB                                       PR1 0143
                C     KTAB2  - NUMBER OF TABLES                                             PR1 0144
```

ORIGINAL PAGE IS
OF POOR QUALITY

```
                C     KEJ    - NUMBER OF INPUT(INDEPENDENT) SOURCES                          PR1 0145
                C                                                                            PR1 0146
                C                                                                            PR1 0147
0009                  COMMON /HOLDIT/ HEAD(9,11),KHEAD,NDUM1,ELTS(300),KELTS,KEL,SDR(50)PR1 0148
                     1,NSDR(6,50),KSDR,NDUM3,XIC(50),KSV,NDUM4,PAR(100),NPAR(6,100),KDP,PR1 0149
                     2NDUM5,XTAB(500),NTAB(7,50),KTAB,KTAB2,KEJ                          PR1 0150
                C                                                                            PR1 0151
                C                                                                            PR1 0152
                C     SET CONSTANTS                                                          PR1 0153
                C     PUSHED                                                                 PR1 0154
0010                  DATA KLOC/0/                                                           PR1 0155
0011                  DATA KPUSH/1/,KPMAX/1000/                                              PR1 0156
                C     FILES                                                                  PR1 0157
0012                  DATA NPRINT/6/,NPGM/1/,NDTA/2/,NEQU/3/                                 PR1 0158
                C     CHARS                                                                  PR1 0159
0013                  DATA NSP/1H /,NLP/1H(/,NRP/1H)/,NCOM/1H,/                              PR1 0160
0014                  DATA NEQ/1H=/,ND/1HD/,NPLUS/1H+/,NMINUS/1H-/                           PR1 0161
0015                  DATA NSL/1H//,NZER/1H0/                                                PR1 0162
0016                  DATA NAM/1HL,1HR,1HS/                                                  PR1 0163
0017                  DATA NUM/1HC,1H1,1H2,1H3,1H4,1H5,1H6,1H7,1H8,1H9/                      PR1 0164
                C     HOLDIT                                                                 PR1 0165
0018                  DATA KTAB/0/,KTAB2/0/,KSDR/0/,KELTS/0/,KDP/0/                          PR1 0166
                C                                                                            PR1 0167
0019                  DATA KXM/3*0/                                                          PR1 0168
0020                  END                                                                    PR1 0169
```

```
                C     <><><><><><><><><><><><><><><><><><><><><><><><><><><><><><><><><><><><><><><><><><><><><><><><><><><><><><><><><><>PR1 0170
                C     BEGIN MAIN ROUTINE                                                                                          PR1 0171
                C                                                                                                                 PR1 0172
                C     <><><><><><><><><><><><><><><><><><><><><><><><><><><><><><><><><><><><><><><><><><><><><><><><><><><><><><><><><><>PR1 0173
                C                                                                                                                 PR1 0174
0001                  IMPLICIT REAL*8(A-H,O-Z)                                                                                    PR1 0175
0002                  COMMON /NASA/ NSYM(6,300),KSYM,NRAY(80),KRAY,NLEN(8),NPT(8),NT(300PR1 0176
                     1)                                                                                                           PR1 0177
0003                  COMMON /CNTRL/ LIST,L1,CTROL(160),KXM(3)                                                                    PR1 0178
0004                  COMMON /FILES/ NPRINT,NPGM,NDTA,NEQU                                                                        PR1 0179
                C                                                                                                                 PR1 0180
                C     GET SYMBOLS                                                                                                 PR1 0181
0005                  CALL SETUP                                                                                                  PR1 0182
                C                                                                                                                 PR1 0183
                C                                                                                                                 PR1 0184
                C     GENERATE STATE EQUATIONS HEADER                                                                             PR1 0185
0006                  CALL MIDUP                                                                                                  PR1 0186
                C     BUILD EQUATIONS                                                                                             PR1 0187
0007                  CALL BILD                                                                                                   PR1 0188
                C                                                                                                                 PR1 0189
                C                                                                                                                 PR1 0190
                C     FIN                                                                                                         PR1 0191
0008                  CALL FINIE                                                                                                  PR1 0192
0009                  STOP 0                                                                                                      PR1 0193
000A                  END                                                                                                         PR1 0194
```

ORIGINAL PAGE IS
OF POOR QUALITY

```
                      SUBROUTINE BACK (NAME,NCHAR)                                      PR1 0195
                C                                                                       PR1 0196
                C     <><><>
```

```
0035              8     KEL=5                                                    PR1 0243
0036                    KELF=3                                                   PR1 0244
0037                    IF(NCHAR(KLOC).EQ.NU) GO TO 9                            PR1 0245
0038                    KEL=3                                                    PR1 0246
0039                    KELF=5                                                   PR1 0247
0040              9     DO 10 K1=1,KEL                                           PR1 0248
0041                    IF(NCHAR(KST).NE.NEL(K1)) GO TO 10                       PR1 0249
0042                    NCHAR(KST)=NELF(K1+KELF)                                 PR1 0250
0043                    GO TO 11                                                 PR1 0251
0044              10    CONTINUE                                                 PR1 0252
0045                    RETURN                                                   PR1 0253
0046              11    IF(KLOC.EQ.KN) GO TO 13                                  PR1 0254
0047                    KELF=KN-KLOC                                             PR1 0255
0048                    DO 12 K1=1,KELF                                          PR1 0256
0049              12    NCHAR(KLOC+K1-1)=NCHAR(KLOC+K1)                          PR1 0257
0050              13    NCHAR(KN)=NBL                                            PR1 0258
0051                    GO TO 2                                                  PR1 0259
0052                    END                                                      PR1 0260
```

ORIGINAL PAGE IS
OF POOR QUALITY

```
0001                  SUBROUTINE BCDOUT (KVAL)                                          PRI 0261
                    C                                                                   PRI 0262
                    C     <><><>
```

```
0001          SUBROUTINE BILD                                                    PR1 0285
                C                                                                PR1 0286
                C     <><><>
```

```
0039                    CALL POP (KVAL)                                          PR1 0333
0040                5   CALL PUTLIN                                              PR1 0334
0041                6   CONTINUE                                                 PR1 0335
0042                    IF(KFL.EQ.1) WRITE (NEQU,7)                              PR1 0336
0043                7   FORMAT (1HC,79X,/,1HC,79X,/,1HC,79X)                     PR1 0337
0044                    WRITE (NEQU,8)                                           PR1 0338
0045                8   FORMAT (3CHC     STATE VARIABLE EQUATIONS,50X,/,1HC,79X) PR1 0339
                    C   LOOP ON STATE VARIABLES                                  PR1 0340
0046                    DO 11 KSVPT=3,4                                          PR1 0341
0047                    KSV=NLEN(KSVPT)                                          PR1 0342
0048                    IF(KSV.EQ.0) GO TO 11                                    PR1 0343
0049                    LSV=NPT(KSVPT)-1                                         PR1 0344
0050                    DO 10 JSV=1,KSV                                          PR1 0345
                    C   POINT TO STATE VARIABLE NAME                           PR1 0346
0051                    LJSV=LSV+JSV                                             PR1 0347
                    C   PUT THE NAME                                           PR1 0348
0052                    DO 9 I=1,5                                               PR1 0349
0053                9   MRAY(I+1)=NSYM(I,LJSV)                                   PR1 0350
0054                    CALL PUTNAM (MRAY)                                       PR1 0351
                    C   AND AN EQUALS SIGN                                      PR1 0352
0055                    NRAY(KRAY)=NEQ                                           PR1 0353
0056                    KRAY=KRAY+1                                              PR1 0354
                    C   DECODE THE NAME                                         PR1 0355
0057                    CALL DECNAM (NSYM(1,LJSV),0,JLOC,KVAL)                   PR1 0356
                    C   MAKE HER LOOK LIKE STATE VARIABLE DERIV.                PR1 0357
0058                    KVALSV=KVAL+10000                                        PR1 0358
                    C   POP THE EQUATION FOR THIS DERIV.                       PR1 0359
0059                    CALL POP (KVALSV)                                        PR1 0360
                    C   FORCE THE LINE OUT                                      PR1 0361
0060               10   CALL PUTLIN                                              PR1 0362
0061               11   CONTINUE                                                 PR1 0363
0062                    RETURN                                                   PR1 0364
0063                    END                                                      PR1 0365
```

```
0001                  SUBROUTINE DECNAM (NAME,KSUB,KLOC,KVAL)                                  PR1 0366
                C                                                                              PR1 0367
                C     <><><><><><><><><><><><><><><><><><><><><><><><><><><><><><><><><><><><><PR1 0368
                C                                                                              PR1 0369
                C     DECODE (NAME) INTO SUBSCRIPT LOCATION AND VALUE                          PR1 0370
                C                                                                              PR1 0371
                C     <><><><><><><><><><><><><><><><><><><><><><><><><><><><><><><><><><><><><PR1 0372
                C                                                                              PR1 0373
0002                  IMPLICIT REAL*8(A-H,O-Z)                                                 PR1 0374
0003                  COMMON /NASA/ NSYM(6,300),KSYM,NRAY(80),KRAY,NLEN(8),NPT(8),NT(300PR1 0375
                     1)                                                                        PR1 0376
0004                  COMMON /CHARS/ NSP,NLP,NRP,NCOM,NEQ,NO,NPLUS,NMINUS,NSL,NZER,NXM(3PR1 0377
                     1),NUM(10)                                                                PR1 0378
0005                  COMMON /CNTRL/ LIST,LI,CTROL(160),KXM(3)                                 PR1 0379
0006                  COMMON /FILES/ NPRINT,NPGM,NDTA,NEOU                                     PR1 0380
0007                  DIMENSION NAME(6), NELTS(7), NTYPE(6)                                    PR1 0381
0008                  DIMENSION NXTAB(5)                                                       PR1 0382
0009                  DATA NELTS/1HC,1HR,1HL,1HE,1HJ,1HP/                                      PR1 0383
0010                  DATA NTYPE/1HD,1HV,1HI,1HS,1HG,1HX/                                      PR1 0384
0011                  DATA NN/1HN/,NM/1HM/                                                     PR1 0385
0012                  DATA NXTAB/1HT,1HA,1HB,1HL,1HE/                                          PR1 0386
0013                  EQUIVALENCE (NI,NTYPE(3)), (NP,NELTS(6))                                 PR1 0387
0014                  EQUIVALENCE (NXTAB(1),NELTS(7)), (NCHART,NXTAB(1))                       PR1 0388
                C                                                                              PR1 0389
0015                  KLOC=0                                                                   PR1 0390
0016                  KELTS=0                                                                  PR1 0391
0017                  KTYPE=0                                                                  PR1 0392
0018                  KEXTD=0                                                                  PR1 0393
                C     LOCATE SYMBOL TYPE                                                       PR1 0394
0019                  DO 1 I=1,6                                                               PR1 0395
0020                  IF(NAME(1).EQ.NTYPE(I)) GO TO 7                                          PR1 0396
0021                1 CONTINUE                                                                 PR1 0397
0022                  KST=1                                                                    PR1 0398
                C     LOCATE SYMBOL ELEMENT                                                    PR1 0399
0023                2 DO 3 I=1,7                                                               PR1 0400
0024                  IF(NAME(KST).EQ.NELTS(I)) GO TO 8                                        PR1 0401
0025                3 CONTINUE                                                                 PR1 0402
                C     MUTUAL TYPE?                                                             PR1 0403
0026                  IF(NAME(KST).NE.NM) GO TO 4                                              PR1 0404
0027                  KELTS=9                                                                  PR1 0405
0028                  GO TO 9                                                                  PR1 0406
                C     VOLTAGE/CURRENT TYPE                                                     PR1 0407
0029                4 IF(KTYPE.EQ.2.OR.KTYPE.EQ.3) GO TO 12                                    PR1 0408
                C     FORM SYMBOL VALUE                                                        PR1 0409
0030                5 KVAL=KLOC+1000*KELTS+10000*KTYPE+100000*KEXTD                            PR1 0410
0031                  IF(LIST.EQ.1) WRITE (NPRINT,6) NAME,KLOC,KELTS,KTYPE,KEXTD               PR1 0411
0032                6 FORMAT (8H DECNAM=,6A1,6H KLOC=,I3,7H KELTS=,I3,7H KTYPE=,I3,7H KEPR1 0412
                     1XTD=,I3)                                                                 PR1 0413
```

ORIGINAL PAGE IS
OF POOR QUALITY

```
0033                    RETURN                                                  PR1 0414
                C       GOTTA TYPE NAME                                         PR1 0415
                C       XPRESSION IS SPECIAL                                    PR1 0416
0034             7      IF(I.EQ.6) GO TO 17                                     PR1 0417
                C       NOT AN "X"-TYPE                                         PR1 0418
0035                    KST=2                                                   PR1 0419
0036                    KTYPE=I                                                 PR1 042C
0037                    GO TO 2                                                 PR1 0421
                C       GOTTA ELEMENT                                           PR1 0422
0038             8      KELTS=I                                                 PR1 0423
                C       PARAMETER IS SPECIAL                                    PR1 0424
0039                    IF(KELTS.EQ.7) GO TO 5                                  PR1 0425
                C       LOCATE NAME IN SYMBOL TABLE                             PR1 0426
0040             9      DO 11 I=1,KSYM                                          PR1 0427
0041                    DO 10 J=1,5                                             PR1 0428
0042                    KSTJM=KST+J-1                                           PR1 0429
0043                    IF(NAME(KSTJM).NE.NSYM(J,I)) GO TO 11                   PR1 0430
0044            10      CONTINUE                                                PR1 0431
                C       FOUND NAME IN STABLE                                    PR1 0432
0045                    KLOC=I                                                  PR1 0433
0046                    GO TO 5                                                 PR1 0434
0047            11      CONTINUE                                                PR1 0435
                C       NOT IN STABLE OR V/I TYPE                               PR1 0436
0048            12      KSTAR=2                                                 PR1 0437
                C       V#/I# TYPE                                              PR1 0438
0049                    IF(LPUMP(NAME,KSTAR,1,KSTYL).EQ.1) GO TO 5              PR1 0439
                C       V#D/I#D TYPE - STATE VARIABLE DERIV.                    PR1 0440
0050                    IF(NAME(KSTAR).EQ.ND) GO TO 15                          PR1 0441
                C       V#P/I#P TYPE                                            PR1 0442
0051                    IF(NAME(KSTAR).EQ.NP) GO TO 16                          PR1 0443
                C       FORM LOCATION OF SYMBOL                                 PR1 0444
0052            13      KLOC=NPT(KSTYL)+KSUB-1                                  PR1 0445
0053                    IF(KSUB.EQ.1000000) KLOC=KLOC+1                         PR1 0446
0054                    KPL=KLOC                                                PR1 0447
0055                    IF(KPL.GE.1000000) KPL=KPL-1000000                      PR1 0448
                C       X-ELEMENT TYPE                                          PR1 0449
0056                    DO 14 KELTS=1,5                                         PR1 0450
0057                    IF(NSYM(1,KPL).EQ.NELTS(KELTS)) GO TO 5                 PR1 0451
0058            14      CONTINUE                                                PR1 0452
0059                    KELTS=0                                                 PR1 0453
0060                    GO TO 5                                                 PR1 0454
                C       STATE VARIABLES                                         PR1 0455
0061            15      KTYPE=1                                                 PR1 0456
0062                    GO TO 13                                                PR1 0457
                C       V2P, V3P, XI1P, OR XI5P                                 PR1 0458
0063            16      KEXTD=KSTYL+3                                           PR1 0459
0064                    KTYPE=0                                                 PR1 0460
0065                    KLOC=KSUB                                               PR1 0461
```

```
0066                    GO TO 5
                  C     "X"-TYPE
0067               17   KSTAR=2
                  C     "XM" TYPE
0068                    IF(NAME(KSTAR).EQ.NM) GO TO 18
                  C     "XI" TYPE
0069                    IF(NAME(KSTAR).NE.NI) GO TO 21
0070                    KSTAR=3
                  C     "XI#" TYPE
0071                    IF(LPUMP(NAME,KSTAR,1,KSTYL).EQ.1) GO TO 5
0072                    GO TO 16
0073               18   KLOC=KSUB
                  C     "XM"-ELEMENT TYPE
0074                    DO 19 KEXTD=1,3
0075                    IF(NAME(3).EQ.NXM(KEXTD)) GO TO 20
0076               19   CONTINUE
0077                    KEXTD=0
0078                    KLOC=0
0079                    GO TO 5
                  C     XM$I - TYPE
0080               20   IF(NAME(4).EQ.NI.OR.NAME(5).EQ.NI) KTYPE=6
0081                    GO TO 5
                  C     X TYPE, NON SPECIAL - "XTABLE"?
0082               21   IF(LOCATE(NAME,NXTAB,2,5).EQ.0) GO TO 22
                  C     "XT" TYPE?
0083                    IF(NAME(2).EQ.NCHART) GO TO 23
                  C     "XN##" TYPE
0084                    KSTAR=3
0085                    KPUMP=LPUMP(NAME,KSTAR,2,KSTYL)
0086                    KSTYL=KSTYL/10
0087                    IF(KPUMP.EQ.0.AND.KSTYL.NE.0) GO TO 13
0088                    KEXTD=7
0089                    KST=1
0090                    GO TO 9
                  C     "XTABLE"
0091               22   KELTS=8
0092                    KTYPE=0
0093                    GO TO 5
                  C     ERRORS
                  C
                  C     TABLE APPEARED IN XPRESSION ILLEGALLY
0094               23   CALL ERROR (30)
0095                    END
```

```
PR1 0462
PR1 0463
PR1 0464
PR1 0465
PR1 0466
PR1 0467
PR1 0468
PR1 0469
PR1 0470
PR1 0471
PR1 0472
PR1 0473
PR1 0474
PR1 0475
PR1 0476
PR1 0477
PR1 0478
PR1 0479
PR1 0480
PR1 0481
PR1 0482
PR1 0483
PR1 0484
PR1 0485
PR1 0486
PR1 0487
PR1 0488
PR1 0489
PR1 0490
PR1 0491
PR1 0492
PR1 0493
PR1 0494
PR1 0495
PR1 0496
PR1 0497
PR1 0498
PR1 0499
PR1 0500
PR1 0501
PR1 0502
PR1 0503
PR1 0504
```

ORIGINAL PAGE IS
OF POOR QUALITY

```
0001            SUBROUTINE ERROR (NUM)                                          PR1 0505
                C                                                               PR1 0506
                C     <><><>
```

```
0001                  SUBROUTINE FINIE                                                  PR1 0530
                    C                                                                   PR1 0531
                    C     <><><>
```

```
0001                  SUBROUTINE GETEQS                                                 PR1 0545
                                                                                        PR1 0546
                      C                                                                 PR1 0547
                      C     <><><>
```

```
0031              KSUB=0                                                        PR1 0593
0032              KEQ1=KEQ+1                                                    PR1 0594
                C     IGNORE ZERO VALUES                                      PR1 0595
0033              IF(NRAY(KEQ1).EQ.NZER) GO TO 1                                PR1 0596
                C     GET SYMBOL                                              PR1 0597
0034              IF(LPLLL(NRAY,KRAY,NAME,0,KSUB).EQ.-1) GO TO 12               PR1 0598
                C     PUSH EQUATION                                           PR1 0599
0035              KRAY=KEQ+1                                                    PR1 0600
0036              IF(KSUBSV.NE.0.AND.KSUB.EQ.1000000) KSUB=KSUBSV               PR1 0601
0037              KPSHSV=KPUSH                                                  PR1 0602
0038              CALL PUSH (NAME,KSUB)                                         PR1 0603
0039              KSUBSV=0                                                      PR1 0604
                C     CHECK FOR NOTHING PUSHED                                PR1 0605
0040              IF(KPSHSV.EQ.KPUSH) KLOC=KLOC-1                               PR1 0606
                C     GET NEXT STUFF                                          PR1 0607
0041              GO TO 2                                                       PR1 0608
                C     PARM. OR XPRESSION - SAVE NAME IN SYMBOL TABLE          PR1 0609
0042            7     KSTAR=7                                                 PR1 0610
0043              KSYM=KSYM+1                                                   PR1 0611
0044              IF(KSYM.GT.300) GO TO 13                                      PR1 0612
0045              DO 8 I=1,6                                                    PR1 0613
0046            8     NSYM(I,KSYM)=NSP                                        PR1 0614
0047              DO 9 I=1,6                                                    PR1 0615
0048              IF(NRAY(KSTAR).EQ.NLP.OR.NRAY(KSTAR).EQ.NEQ) GO TO 10         PR1 0616
0049              NSYM(I,KSYM)=NRAY(KSTAR)                                      PR1 0617
0050              KSTAR=KSTAR+1                                                 PR1 0618
0051            9     CONTINUE                                                PR1 0619
0052            10    KRAY=KEQ+1                                              PR1 0620
                C     PUSH EQUATION                                           PR1 0621
0053              KPSHSV=KPUSH                                                  PR1 0622
0054              CALL PUSH (NSYM(1,KSYM),0)                                    PR1 0623
0055              IF(KPSHSV.EQ.KPUSH) KLOC=KLOC-1                               PR1 0624
0056              GO TO 2                                                       PR1 0625
                C     DETERMINE IF ONE PASS DO LOOP                           PR1 0626
0057            11    KSUBSV=NUMB(NRAY,18,20,II)                              PR1 0627
0058              KSBSV1=NUMB(NRAY,24,26,II)                                    PR1 0628
0059              IF(KSUBSV.NE.KSBSV1.OR.KSUBSV.EQ.1) KSUBSV=0                  PR1 0629
0060              GO TO 1                                                       PR1 0630
                C     ERRORS                                                  PR1 0631
                C                                                             PR1 0632
                C     BAD SYMBOL                                              PR1 0633
0061            12    CALL ERROR (25)                                         PR1 0634
                C     SYMBOL TABLE OVERFLOW                                   PR1 0635
0062            13    CALL ERROR (26)                                         PR1 0636
                C     PARSE OUT XML, XMR, AND XMS LENGTHS                     PR1 0637
0063            14    IF(NRAY(31).NE.NCOM) GO TO 4                            PR1 0638
0064              DO 15 I=1,3                                                   PR1 0639
0065              IF(NRAY(22).EQ.NXM(I)) GO TO 16                               PR1 0640
```

ORIGINAL PAGE IS
OF POOR QUALITY

```
0066            15  CONTINUE                                              PR1 0641
0067                GO TO 4                                               PR1 0642
0068            16  NEN=30                                                PR1 0643
0069                NST=28                                                PR1 0644
0070            17  KXM(I)=NUMB(NRAY,NST,NEN,II)                          PR1 0645
0071                IF(KXM(I).GT.7) CALL ERROR (35)                       PR1 0646
0072                GO TO 4                                               PR1 0647
0073            18  IF(NRAY(28).NE.NCOM) GO TO 4                          PR1 0648
0074                DO 19 I=1,3                                           PR1 0649
0075                IF(NRAY(19).EQ.NXM(I)) GO TO 20                       PR1 0650
0076            19  CONTINUE                                              PR1 0651
0077                GO TO 4                                               PR1 0652
0078            20  NEN=27                                                PR1 0653
0079                NST=25                                                PR1 0654
0080                GO TO 17                                              PR1 0655
0081                END                                                   PR1 0656
```

```
0001          SUBROUTINE MIDUP                                                  PR1 0657
                                                                                PR1 0658
              C                                                                 PR1 0659
              C     <><><>
```

```
                C     PUT DEFINED PARAMETER VALUES                                    PR1 0705
0031                  IF(KDP.EQ.0) GO TO 13                                           PR1 0706
0032                  DO 11 I=1,KDP                                                   PR1 0707
0033             11   WRITE (NPRINT,12) I,PAR(I)                                      PR1 0708
0034             12   FORMAT (13H <><><>DPNUM=,I3,7H DPVAL=,1PD14.7)                  PR1 0709
                C     PUT SOURCE DERIVATIVE VALUES                                    PR1 0710
0035             13   IF(KSDR.EQ.0) GO TO 16                                          PR1 0711
0036                  DO 14 I=1,KSDR                                                  PR1 0712
0037             14   WRITE (NPRINT,15) I,SDR(I)                                      PR1 0713
0038             15   FORMAT (14H <><><>SDRNUM=,I3,8H SDRVAL=,1PD14.7)                PR1 0714
                C     PUT TABLE VALUES                                                PR1 0715
0039             16   IF(KTAB.EQ.0) GO TO 19                                          PR1 0716
0040                  DO 17 I=1,KTAB                                                  PR1 0717
0041             17   WRITE (NPRINT,18) I,XTAB(I)                                     PR1 0718
0042             18   FORMAT (14H <><><>TABNUM=,I3,8H TABVAL=,1PD14.7)                PR1 0719
                C     PUT STATE VARIABLE EQUATION SEPARATOR                           PR1 0720
0043             19   WRITE (NEQU,20)                                                 PR1 0721
0044             20   FORMAT (1HC,79X,/,1HC,35(2H<>),1H<,8X,/,1HC,79X,/,1HC,79X)      PR1 0722
0045                  RETURN                                                          PR1 0723
0046                  END                                                             PR1 0724
```

```
0001                  SUBROUTINE POP (KPOPO)                                        PR1 0725
                      C                                                             PR1 0726
                      C     <><><>
```

```
0028                  IF(KST.LE.KEND) GO TO 3                                          PR1 0773
                    C YES                                                              PR1 0774
0029                  RETURN                                                           PR1 0775
                    C SYMBOL VALUE GIVEN                                               PR1 0776
0030                7 KPOP=NPUSH(KST)                                                  PR1 0777
                    C PUT PARENS. IF DIVIDE                                            PR1 0778
0031                  IF(NRAY(KRAY-1).NE.NSL) GO TO 8                                  PR1 0779
0032                  KPAR=1                                                           PR1 0780
0033                  CALL PUTCHR (NLP)                                                PR1 0781
                    C CHECK FOR INVERTED ARRAY                                         PR1 0782
0034                8 KMX=MOD(KPOP,1CCCCOO)/10CCO                                      PR1 0783
0035                  IF(KMX.EQ.16.OR.KMX.EQ.26.OR.KMX.EQ.36) GO TO 16                 PR1 0784
                    C FORM CORRECT VALUES FROM SUBSCRIPT                               PR1 0785
0036                9 IF(KSUB.NE.C.AND.KPOP.GT.1000000) KPOP=KPOP+KSUB-1000001       PR1 0786
0037                  IF(KPOP/1COCCO.NE.0.AND.KPOP/1C0000.NE.7) KPOP=KPOP+1            PR1 0787
0038                  KST=KST+1                                                        PR1 0788
                    C PUSH THIS VALUE AND POINT TC NEXT EQUATION                       PR1 0789
0039                  IF(LSHUV(KPOP,ILOC,KPOPO).EQ.C) GO TO 12                         PR1 0790
                    C GCT NEXT EQUATION                                                PR1 0791
0040               10 KPOS=MOD(KPCPC,1CO0)                                             PR1 0792
                    C LOCATION NON-EXISTENT - ZERC VALUE THEN                          PR1 0793
0041                  IF(KPOS.EQ.0) CO TO 15                                           PR1 0794
0042                  KTYP=MOC(KPCPC,1000000)/10000                                    PR1 0795
                    C EXTENDED SYMBOL AT BAD LOCATICN                                  PR1 0796
0043                  IF(MOC(KPOPO,1CCCCOO)/10UCOO.NE.0) GO TO 15                      PR1 0797
                    C NCT ENOUGH RCCM TO PUT SYMBOL - PUT THE LINE                     PR1 0798
0044                  IF(KRAY+6.GT.72) CALL PUTLIN                                     PR1 0799
                    C PUT "V/I" IF NECESSARY                                           PR1 0800
0045                  IF(KTYP.LE.0) GC TO 11                                           PR1 0801
0046                  CALL PUTCHR (NDVI(KTYP))                                         PR1 0802
                    C PUT NAME                                                         PR1 0803
0047               11 CALL PUTNAM (NSYM(1,KPOS))                                       PR1 0804
0048                  GO TO 4                                                          PR1 0805
                    C NAME FOUND - PUT ELEMENT                                         PR1 0806
0049               12 IF(KPOP.LT.4COC) GO TO 10                                        PR1 0807
0050                  IF(KPCP/1C00.EC.9) GO TO 10                                      PR1 0808
0051                  IF(ILCC.EQ.C) GO TO 4                                            PR1 0809
                    C FORCE EQUATION IF NOT EXTENDED SYMBOL                            PR1 0810
0052                  IF(KEXTC.EQ.0) CO TO 1                                           PR1 0811
0053                  IF(KSHUV.EQ.0) GC TO 21                                          PR1 0812
                    C LOCATE THIS EQUATION SUBSCRIPT IN STACK                          PR1 0813
0054                  DC 13 IS=1,KSHUV,5                                               PR1 0814
0055                  IT=KSHUV-IS-3                                                    PR1 0815
0056                  IF(NSHUV(IT).NE.0) GO TO 14                                      PR1 0816
0057               13 CONTINUE                                                         PR1 0817
                    C SUBSCRIPT NCT IN STACK                                           PR1 0818
0058                  GO TO 21                                                         PR1 0819
                    C GET SUBSCRIPT                                                    PR1 0820
```

```
0059          14   KPOP=NPUSH(KST-1)+NSHUV(IT)                                    PRI 0821
0060               GO TO 1                                                        PRI 0822
               C    PUT ZERO VALUE                                                 PRI 0823
0061           15   CALL PUTCHR (NZER)                                             PRI 0824
0062               GO TO 4                                                        PRI 0825
               C    START ARRAY MULTIPLY LOOP                                      PRI 0826
               C    INVALID SUBSCRIPT ON INVERTED GUY                              PRI 0827
0063           16   IF(KSUBN1.GT.1) GO TO 9                                        PRI 0828
0064               IF(KPOP.LT.1000000) GO TO 21                                   PRI 0829
               C    SAVE OLD SUBSCR AND GEN NEW ONE                                PRI 0830
0065               KSUBN=KSUB                                                     PRI 0831
0066               KSUBN1=1                                                       PRI 0832
               C    PUT INVERTED ARRAY NAME                                        PRI 0833
0067               KMXA=KMX/10                                                    PRI 0834
0068               KSUB=KSUBN1                                                    PRI 0835
0069               CALL PUTMX (KMXA,KSUBN,KSUB)                                   PRI 0836
0070               GO TO 9                                                        PRI 0837
               C    CONTINUE MATRIX MULTIPLY                                       PRI 0838
0071           17   KMXB=KPOP/100000                                               PRI 0839
0072               IF(KMXB.NE.16.AND.KMXB.NE.26.AND.KMXB.NE.36) GO TO 4           PRI 0840
               C    INCREMENT SUBSCRIPT 2                                          PRI 0841
0073               IF(KSUBN1.EQ.KXM(KMXA)) GO TO 18                               PRI 0842
0074               KSUBN1=KSUBN1+1                                                PRI 0843
0075               KSUB=KSUBN1                                                    PRI 0844
0076               KST=NSHUV(KSHUV-3)                                             PRI 0845
0077               NSHUV(KSHUV-4)=KSUB                                            PRI 0846
0078               KPOPC=KPOP                                                     PRI 0847
               C    PUT NEW INV. ARRAY NAME                                        PRI 0848
0079               CALL PUTMX (KMXA,KSUBN,KSUB)                                   PRI 0849
007A               GO TO 4                                                        PRI 085C
               C    END OF MATRIX MPY                                              PRI 0851
007B           18   KSUB=KSUBN                                                     PRI 0852
007C               NSHUV(KSHUV-3)=NSHUV(KSHUV-2)+1                                PRI 0853
007D               KSUBN1=0                                                       PRI 0854
007E               GO TO 5                                                        PRI 0855
007F           19   ILOC=ILOSV                                                     PRI 0856
0080               IF(KPAR.EQ.1) KRAY=KRAY-1                                      PRI 0857
0081               KPAR=KLOCA(3,ILOC)                                             PRI 0858
0082               GO TO 2                                                        PRI 0859
               C    CHECK FOR INVALID STATE VARIABLE                               PRI 0860
0083           20   IF(KPOPC/100000.LT.1.OR.KPOPC/100000.GT.3) GO TO 22            PRI 0861
               C    SIMPLY A ZERO VALUE ARRAY ELEMENT                              PRI 0862
0084               CALL PUTCHR (NZER)                                             PRI 0863
0085               RETURN                                                         PRI 0864
               C    ERRORS                                                         PRI 0865
               C                                                                   PRI 0866
               C    INVALID SUBSCRIPT                                              PRI 0867
0086           21   CALL ERROR (31)                                                PRI 0868
```

ORIGINAL PAGE IS
OF POOR QUALITY

```
                      C     INVALID NAME TO POP                                  PR1 0869
                      C     CALL ERROR (32)                                      PR1 0870
0C93                        END                                                  PR1 0871
0C94
```

```
0001          SUBROUTINE PUSH (NAME,KSUB)                                       PR1 0872
              C                                                                 PR1 0873
              C     <><><>
```

```
0027              2     KS=1                                                    PR1 0920
0028              3     NPUSH(KPUSH)=NAM1(KS)                                   PR1 0921
0029                    KPUSH=KPUSH+1                                           PR1 0922
0030                    KS=KS+1                                                 PR1 0923
0031                    IF(KPUSH.GT.KPMAX) GO TO 6                              PR1 0924
                  C     END OF NAME?                                            PR1 0925
0032                    IF(NAM1(KS).EQ.NSP) GO TO 1                             PR1 0926
0033                    IF(KS.GT.6) GO TO 1                                     PR1 0927
0034                    GO TO 3                                                 PR1 0928
                  C     ERRORS                                                  PR1 0929
                  C                                                             PR1 093C
                  C     PUSHED NAME NOT IN SYMBOL TABLE                         PR1 0931
0035              4     CALL ERROR (27)                                         PR1 0932
                  C     EQUATION NAME NOT IN SYMBOL TABLE                       PR1 0933
0036              5     CALL ERROR (28)                                         PR1 0934
                  C     STACK OVERFLOW                                          PR1 0935
0037              6     CALL ERROR (29)                                         PR1 0936
0038                    END                                                     PR1 0937
```

```
0001          SUBROUTINE PUTCHR (NCHAR)                                          PR1 0938
                                                                                 PR1 0939
C     <><><><><><><><><><><><><><><><><><><><><><><><><><><><><><><><><><><><><>PR1 0940
C                                                                                PR1 0941
C     PLACE THE CHARACTER (NCHAR) INTO THE OUTPUT ARRAY (NRAY)                   PR1 0942
C     IF (NRAY) LONGER THAN 72, PUT (NRAY) ON FT02F001 AS FORTRAN                PR1 0943
C                                                                                PR1 0944
C     <><><><><><><><><><><><><><><><><><><><><><><><><><><><><><><><><><><><><>PR1 0945
C                                                                                PR1 0946
0002          COMMON /NASA/ NSYM(6,300),KSYM,NRAY(80),KRAY,NLEN(8),NPT(8),NT(300PR1 0947
             1)                                                                  PR1 0948
C                                                                                PR1 0949
0003          IF(KRAY.GT.72) CALL PUTLIN                                         PR1 0950
0004          NRAY(KRAY)=NCHAR                                                   PR1 0951
0005          KRAY=KRAY+1                                                        PR1 0952
0006          RETURN                                                             PR1 0953
0007          END                                                                PR1 0954
```

ORIGINAL PAGE IS
OF POOR QUALITY

```
0001                  SUBROUTINE PUTIT (KGO,KSTOP,NCHAR,KLEN,KNT,KPT)                    PR1 0955
                C                                                                        PR1 0956
                C     <><><><><><><><><><><><><><><><><><><><><><><><><><><><><><><><><><PR1 0957
                C                                                                        PR1 0958
                C     PUT THE NAMES FROM ELEMENT LIST STARTING AT TYPE (KGO)             PR1 0959
                C     TO TYPE (KSTOP) IN OUTPUT, PRECEDE BY (NCHAR) IF                   PR1 0960
                C     KLEN NO ZERO AND SET NUMBER ELTS IN (KNT)                          PR1 0961
                C     AND POINTER OF FIRST NAME IN (KPT)                                 PR1 0962
                C                                                                        PR1 0963
                C     <><><><><><><><><><><><><><><><><><><><><><><><><><><><><><><><><><PR1 0964
                C                                                                        PR1 0965
0002                  COMMON /CHARS/ NSP,NLP,NRP,NCOM,NEQ,ND,NPLUS,NMINUS,NSL,NZER,NXM(3PR1 0966
                     1),NUM(10)                                                          PR1 0967
0003                  COMMON /NASA/ NSYM(6,300),KSYM,NRAY(80),KRAY,NLEN(8),NPT(8),NT(300PR1 0968
                     1)                                                                  PR1 0969
0004                  COMMON /HOLDIT/ HEAD(9,11),KHEAD,NDUM1,ELTS(300),KELTS,KEL,SOR(50)PR1 0970
                     1,NSOR(6,50),KSOR,NDUM3,XIC(50),KSV,NDUM4,PAR(100),NPAR(6,100),KDP,PR1 0971
                     2NDUM5,XTAB(500),NTAB(7,50),KTAB,KTAB2,KEJ                          PR1 0972
0005                  DIMENSION MRAY(6)                                                  PR1 0973
                C                                                                        PR1 0974
                C     ZERO POINTER AND COUNT                                             PR1 0975
0006                  KPT=0                                                              PR1 0976
0007                  KNT=0                                                              PR1 0977
                C     LOOP THRU TYPES                                                    PR1 0978
0008                  DO 4 IPT=KGO,KSTOP                                                 PR1 0979
                C     FIND LENGTH OF THIS TYPE                                           PR1 0980
0009                  MPT=NLEN(IPT)                                                      PR1 0981
                C     ZERO LENGTH IS NO PUTSKIS                                          PR1 0982
0010                  IF(MPT.EQ.0) GO TO 4                                               PR1 0983
                C     FIND THIS GUYS POINTER LESS ONE                                    PR1 0984
0011                  LPT=NPT(IPT)-1                                                     PR1 0985
                C     LOOP ON THAT COUNT                                                 PR1 0986
0012                  DO 3 JPT=1,MPT                                                     PR1 0987
                C     PUT THE EXTRA CHAR IF ONE                                          PR1 0988
0013                  NNPT=0                                                             PR1 0989
0014                  IF(KLEN.NE.1) GO TO 1                                              PR1 0990
0015                  MRAY(1)=NCHAR                                                      PR1 0991
0016                  NNPT=1                                                             PR1 0992
                C     FORM THIS GUYS ABSOLUTE POINTER                                    PR1 0993
0017                1 LJPT=LPT+JPT                                                       PR1 0994
                C     BUILD FIRST POINTER                                                PR1 0995
0018                  IF(KPT.EQ.0) KPT=LJPT                                              PR1 0996
                C     PUT THIS NAME                                                      PR1 0997
0019                  MS=6-NNPT                                                          PR1 0998
0020                  DO 2 M=1,MS                                                        PR1 0999
0021                2 MRAY(M+NNPT)=NSYM(M,LJPT)                                          PR1 1000
0022                  CALL PUTNAM (MRAY)                                                 PR1 1001
                C     UPDATE COUNT                                                       PR1 1002
```

```
0023                    KNT=KNT+1                                       PR1 1003
                  C     PUT A COMMA BETWIXT EM                          PR1 1004
0024                    CALL PUTCHR (NCCM)                              PR1 1005
0025                3   CONTINUE                                        PR1 1006
0026                4   CONTINUE                                        PR1 1007
0027                    RETURN                                          PR1 1008
0028                    END                                             PR1 1009
```

ORIGINAL PAGE IS
OF POOR QUALITY

```
0001                SUBROUTINE PUTLIN                                                 PR1 1010
                    C                                                                 PR1 1011
                    C     <><><>
```

```
0001                  SUBROUTINE PUTMX (KMX,KSUBN,KSUBN1)                                    PR1 1046
                    C                                                                        PR1 1047
                    C     <><><>
```

```
0001                  SUBROUTINE PUTNAM (NAME)                                                  PR1 1069
                    C                                                                           PR1 1070
                    C     <><><><><><><><><><><><><><><><><><><><><><><><><><><><><><><><><><><PR1 1071
                    C                                                                           PR1 1072
                    C     PUT THE (UP TO) SIX CHARACTER LIST (NAME) IN THE OUTPUT               PR1 1073
                    C     STRING (NRAY). WRITE (NRAY) IF OVER 72 CHARS. LONG                    PR1 1074
                    C                                                                           PR1 1075
                    C     <><><><><><><><><><><><><><><><><><><><><><><><><><><><><><><><><><><><PR1 1076
                    C                                                                           PR1 1077
0002                  COMMON /NASA/ NSYM(6,300),KSYM,NRAY(80),KRAY,NLEN(8),NPT(8),NT(300PR1 1078
                     1)                                                                         PR1 1079
0003                  COMMON /CHARS/ NSP,NLP,NRP,NCOM,NEQ,ND,NPLUS,NMINUS,NSL,NZER,NXM(3PR1 1080
                     1),NUM(10)                                                                 PR1 1081
0004                  DIMENSION NAME(6), NEW(6)                                                 PR1 1082
                    C                                                                           PR1 1083
                    C     RE-FORM MECHANICAL NAME                                               PR1 1084
0005                  CALL BACK (NAME,NEW)                                                      PR1 1085
0006                  LEN=1                                                                     PR1 1086
0007                1 IF(KRAY.GT.72) CALL PUTLIN                                                PR1 1087
0008                  NRAY(KRAY)=NEW(LEN)                                                       PR1 1088
0009                  KRAY=KRAY+1                                                               PR1 1089
                    C     END OF LINE?                                                          PR1 1090
0010                  LEN=LEN+1                                                                 PR1 1091
0011                  IF(LEN.GT.6) RETURN                                                       PR1 1092
0012                  IF(NEW(LEN).EQ.NSP) RETURN                                                PR1 1093
0013                  GO TO 1                                                                   PR1 1094
0014                  END                                                                       PR1 1095
```

```
                      SUBROUTINE SETUP                                                  PR1 1096
                                                                                        PR1 1097
C                                                                                       PR1 1098
C     <><><><><><><><><><><><><><><><><><><><><><><><><><><><><><><><><><><><><><><><>PR1 1099
C                                                                                       PR1 1100
C     GET ELEMENT NAMES AND POINTERS INTO (NSYM),(NPT),(NLEN), AND                      PR1 1101
C     FROM SCEPTRE ROUTINE "SIMUL8"                                                     PR1 1102
C                                                                                       PR1 1103
C     <><><><><><><><><><><><><><><><><><><><><><><><><><><><><><><><><><><><><><><><>PR1 1104
C                                                                                       PR1 1105
      IMPLICIT REAL*8(A-H,O-Z)                                                          PR1 1106
      COMMON /FILES/ NPRINT,NPGM,NDTA,NEQU                                              PR1 1107
      COMMON /NASA/ NSYM(6,300),KSYM,NRAY(80),KRAY,NLEN(8),NPT(8),NT(300PR1 1108
     1)                                                                                 PR1 1109
      COMMON /CNTRL/ LIST,L1,TIME,S1(21),XNOPRQ,S2,XNHEAD,S3(6),XRUNNO,SPR1 1110
     14(11),XWRTSM,S5,XWPDBG,S6(16),XEXSTP,S7(27),XNEY,XNE7DT,XNBC,XNBR,PR1 1111
     2XNBL,XNLC,XNLR,XNLL,XNJX,XNJ8DT,XNJO,XNJ9,S8(2),XNM33,XNM36,XNM66,PR1 1112
     3XNDP,XNDPC,XNELTS,S9(50),KXM(3)                                                   PR1 1113
      COMMON /CHARS/ NSP,NLP,NRP,NCOM,NEQ,ND,NPLUS,NMINUS,NSL,NZER,NXM(3PR1 1114
     1),NUM(10)                                                                         PR1 1115
      COMMON /HOLDIT/ HEAD(9,11),KHEAD,NDUM1,ELTS(300),KELTS,KEL,SDR(50)PR1 1116
     1,NSDR(6,50),KSDR,NDUM3,XIC(50),KSV,NDUM4,PAR(100),NPAR(6,100),KDP,PR1 1117
     2NDUM5,XTAB(500),NTAB(7,50),KTAB,KTAB2,KEJ                                         PR1 1118
C                                                                                       PR1 1119
      DIMENSION NBAD(13), NELS(8), NLOC(8)                                              PR1 1120
      DIMENSION DUM(300), NMUT(6,50)                                                    PR1 1121
      DIMENSION NSIMTR(5), NSRCDR(6), NTABLE(6), NMAT8(6)                               PR1 1122
      DIMENSION NXMUTL(5), NNAMES(5), NPRMTR(6), NDERIV(6)                              PR1 1123
      DIMENSION NIONBX(5), NOUTPT(6), NNDPC(3), NDUM(6)                                 PR1 1124
      DIMENSION CTROL(160)                                                              PR1 1125
      EQUIVALENCE (CTROL(1),TIME)                                                       PR1 1126
      DATA NBAD/34,45,55,71,91,99,101,102,111,121,131,141,151/                          PR1 1127
      DATA NELS/96,97,98,93,94,95,92,100/                                               PR1 1128
      DATA NLOC/7,4,5,6,1,2,3,8/                                                        PR1 1129
      DATA NSIMTR/1HS,1HI,1HM,1HT,1HR/                                                  PR1 1130
      DATA NNAMES/1HN,1HA,1HM,1HE,1HS/                                                  PR1 1131
      DATA NPRMTR/1HP,1HR,1HM,1HT,1HR,1HS/                                              PR1 1132
      DATA NDERIV/1HC,1HE,1HR,1HI,1HV,1HS/                                              PR1 1133
      DATA NIONBX/1HI,1HC,1HN,1H ,1HX/                                                  PR1 1134
      DATA NOUTPT/1HO,1HU,1HT,1HP,1HT,1HS/                                              PR1 1135
      DATA NAST/1H*/                                                                    PR1 1136
      DATA NNDPC/1H,,1HD,1HP/                                                           PR1 1137
      DATA NSRCDR/1HS,1HR,1HC,1HD,1HR,1HV/                                              PR1 1138
      DATA NTABLE/1HT,1HA,1HB,1HL,1HE,1HS/                                              PR1 1139
      DATA NXMUTL/1HX,1HM,1HU,1HT,1HL/                                                  PR1 1140
C                                                                                       PR1 1141
C     GET DATA                                                                          PR1 1142
C     READ TILL SUBROUTINE SIMTR FOUND                                                  PR1 1143
      KMUT=0
```

ORIGINAL PAGE IS OF POOR QUALITY

```
0030          1     READ (NPCM,2,END=39) NRAY                                  PR1 1144
0031          2     FORMAT (80A1)                                              PR1 1145
0032                IF(LOCATE(NRAY,NSIMTR,9,5).EQ.1) GO TO 1                   PR1 1146
                C     CHECK WHICH SCEPTRE IS USED                              PR1 1147
                      READ (NPGM,3) NRAY                                       PR1 1148
0033                                                                           PR1 1149
0034          3     FORMAT (/////////,80A1)                                    PR1 1150
0035                NAC=70                                                     PR1 1151
0036                IF(NRAY(6).EQ.NAST) NAC=160                                PR1 1152
                C     READ CONTROLS                                            PR1 1153
                      READ (NDTA,4,END=38) (CTRCL(I),I=1,NAC)                  PR1 1154
0037                                                                           PR1 1155
0038          4     FORMAT (1P5C14.7)                                          PR1 1156
0039                IF(NAC.EQ.160) GO TO 6                                     PR1 1157
0040                DO 5 I=71,160                                              PR1 1158
0041          5     CTROL(I)=C.CDO                                             PR1 1159
                C     LOCATE CERTAIN STRINGS                                   PR1 1160
0042          6     IF(LREAD(NPGM,C).EQ.1) GO TO 40                            PR1 1161
0043          7     IF(LOCATE(NRAY,NSRCDR,15,6).EQ.0) GO TO 20                 PR1 1162
0044                IF(LOCATE(NRAY,NTABLE,15,6).EQ.0) GO TO 22                 PR1 1163
0045                IF(LOCATE(NRAY,NXMUTL,15,5).EQ.0) GO TO 24                 PR1 1164
0046                IF(NAC.EQ.160) GO TO 8                                     PR1 1165
0047                IF(LOCATE(NRAY,NNAMES,15,5).EQ.0) GO TO 26                 PR1 1166
0048                IF(LOCATE(NRAY,NPRMTR,15,6).EQ.0) GO TO 28                 PR1 1167
0049                IF(LOCATE(NRAY,NDERIV,15,6).EQ.0) GO TO 30                 PR1 1168
0050                IF(LOCATE(NRAY,NIONBX,13,5).EQ.0) GO TO 32                 PR1 1169
0051          8     IF(LOCATE(NRAY,NCUTPT,15,6).EQ.0) GO TO 9                  PR1 1170
0052                GO TO 6                                                    PR1 1171
                C     CHECK FOR INVALID FLAGS IN CONTROLS.                     PR1 1172
0053          9     DO 10 IER=1,13                                             PR1 1173
0054                KLOC=NBAD(IER)                                             PR1 1174
0055                IF(CTROL(KLOC).NE.C.CDO) GO TO 36                          PR1 1175
0056          10    CONTINUE                                                   PR1 1176
                C     FORM DEBUG FLAG                                          PR1 1177
0057                LIST=XWRDBG+XWRTSM                                         PR1 1178
0058                IF(LIST.GT.C) LIST=1                                       PR1 1179
                C     "EXECUTE SETUP PHASE ONLY MUST BE FLAGGED                PR1 1180
0059                IF(XEXSTP.NE.1DC) GC TO 37                                 PR1 1181
                C     FORMA ELEMENT TYPE POINTERS AND LENGTHS                  PR1 1182
0060                NPT(7)=1                                                   PR1 1183
0061                DO 11 I=1,8                                                PR1 1184
0062                MPT=NLOC(I)                                                PR1 1185
0063                KLOC=NELS(MPT)                                             PR1 1186
0064                NLEN(MPT)=CTROL(KLOC)                                      PR1 1187
0065                IF(MPT.EQ.7) GC TO 11                                      PR1 1188
0066                MPTM=NLOC(I-1)                                             PR1 1189
0067                NPT(MPT)=NPT(MPTM)+NLEN(MPTM)                              PR1 1190
0068          11    CONTINUE                                                   PR1 1191
0069                DO 12 I=1,8
0070                IF(NLEN(I).EQ.C) NPT(I)=0
```

```
0071            12   CONTINUE                                                    PR1 1192
                C    GIT HEADING CARDS                                           PR1 1193
0072                 KHEAD=XNHEAD                                                PR1 1194
0073                 IF(KHEAD.NE.0) READ (NDTA,13) HEAD                          PR1 1195
0074            13   FORMAT (9A8)                                                PR1 1196
                C    GIT ELEMENT VALUES AND NAMES                                PR1 1197
0075                 KELTS=XNELTS                                                PR1 1198
0076                 READ (NDTA,14) (ELTS(I),I=1,KELTS)                          PR1 1199
0077            14   FORMAT (5D14.7)                                             PR1 1200
0078                 IF(NAC.EQ.160) READ (NDTA,15) ((NSYM(I,J),I=1,6),J=1,KELTS) PR1 1201
0079            15   FORMAT (72A1)                                               PR1 1202
0080                 KSYM=KELTS                                                  PR1 1203
                C    SKIP OVER ELEMENT IC VALUES                                 PR1 1204
0081                 READ (NDTA,14) (DUM(I),I=1,KELTS)                           PR1 1205
0082                 READ (NDTA,14) (DUM(I),I=1,KELTS)                           PR1 1206
0083                 IF(KMUT.NE.0) READ (NDTA,14) (DUM(I),I=1,KMUT)              PR1 1207
                C    GIT SOURCE DERV VALUES                                      PR1 1208
0084                 IF(KSDR.NE.0) READ (NDTA,14) (SDR(I),I=I,KSDR)              PR1 1209
                C    SKIP OVER VNICT AND INICT VALUES                            PR1 1210
0085                 NSAVE=NLEN(2)+NLEN(3)+NLEN(4)+NLEN(6)                       PR1 1211
0086                 IF(NSAVE.NE.0) READ (NDTA,14) (DUM(I),I=1,NSAVE)            PR1 1212
                C    SKIP OVER DEF PARM DERIVS VALUES                            PR1 1213
0087                 NDPD=XNDPD                                                  PR1 1214
0088                 IF(NDPD.NE.0) READ (NDTA,14) (DUM(I),I=1,NDPD)              PR1 1215
                C    GIT I3DOT AND V4DOT VALUES                                  PR1 1216
0089                 KSV=NLEN(3)+NLEN(4)                                         PR1 1217
0090                 IF(KSV.EQ.0) GO TO 41                                       PR1 1218
0091                 K2=NLEN(3)                                                  PR1 1219
0092                 IF(K2.NE.0) READ (NDTA,14) (XIC(I),I=1,K2)                  PR1 1220
0093                 K1=K2+1                                                     PR1 1221
0094                 K2=NLEN(4)+K2                                               PR1 1222
0095                 IF(K2.NE.NLEN(3)) READ (NDTA,14) (XIC(I),I=K1,K2)           PR1 1223
                C    GIT DP NAMES AND VALUES                                     PR1 1224
0096                 KDP=XNDP                                                    PR1 1225
0097                 IF(KDP.NE.0) READ (NDTA,14) (PAR(I),I=1,KDP)                PR1 1226
0098                 IF(KDP.NE.0.AND.NAC.EQ.160) READ (NDTA,15) ((NPAR(I,J),I=1,6),J=1,PR1 1227
                    1KDP)                                                        PR1 1228
                C    GIT TABLES                                                  PR1 1229
0099                 IF(KTAB.NE.0) READ (NDTA,14) (XTAB(I),I=1,KTAB)             PR1 1230
                C    COPY MUTUAL NAMES TO NSYM                                   PR1 1231
0100                 DO 17 I=1,KMUT                                              PR1 1232
0101                 KSYM=KSYM+1                                                 PR1 1233
0102                 DO 16 J=1,6                                                 PR1 1234
0103            16   NSYM(J,KSYM)=NMUT(J,I)                                      PR1 1235
0104            17   CONTINUE                                                    PR1 1236
                C    PUSH EQUATIONS-->STACK                                      PR1 1237
0105                 CALL GETEQS                                                 PR1 1238
                C    FORM ELEMENT TYPE ARRAY                                     PR1 1239
```

ORIGINAL PAGE IS
OF POOR QUALITY

```
0106                DO 19 I=1,KELTS                                          PR1 1240
0107                IF(ELTS(I).NE.C.CDO) GO TO 18                            PR1 1241
0108                CALL CECNAM (NSYM(1,I),0,IXLOC,IVAL)                     PR1 1242
0109                NT(I)=1-LCCTST(IXLOC,IVAL)                               PR1 1243
0110                GO TO 19                                                 PR1 1244
0111             18 NT(I)=1                                                  PR1 1245
0112             19 CONTINUE                                                 PR1 1246
0113                RETURN                                                   PR1 1247
                 C  SOURCE DERIVATIVES EXIST - GIT THEM                      PR1 1248
0114             20 KRAY=22                                                  PR1 1249
0115                KSDR=0                                                   PR1 1250
0116             21 IF(LPULL(NRAY,KRAY,NSDR(1,KSDR+1),0,KSB).EQ.-1) GO TO 7  PR1 1251
0117                KSDR=KSDR+1                                              PR1 1252
0118                GO TO 21                                                 PR1 1253
                 C  TABLES EXIST-GIT THEM TOO                                PR1 1254
0119             22 KRAY=22                                                  PR1 1255
0120                KTAB=0                                                   PR1 1256
0121                KTAB2=0                                                  PR1 1257
0122             23 IF(LPULL(NRAY,KRAY,NTAB(1,KTAB+1),0,NTAB(7,KTAB+1)).EQ.-1) GO TO 7PR1 1258
0123                KTAB=KTAB+NTAB(7,KTAB2)                                  PR1 1259
0124                KTAB2=KTAB2+1                                            PR1 1260
0125                GO TO 23                                                 PR1 1261
                 C  GET MUTUALS                                              PR1 1262
0126             24 KRAY=21                                                  PR1 1263
0127             25 IF(LPULL(NRAY,KRAY,NSYM(1,KMUT+1),0,KSB).EQ.-1) GO TO 7  PR1 1264
0128                KMUT=KMUT+1                                              PR1 1265
0129                GO TO 25                                                 PR1 1266
                 C  GET ELEMENT NAMES AND NUMBERS                            PR1 1267
0130             26 KRAY=21                                                  PR1 1268
0131             27 IF(LPULL(NRAY,KRAY,NSYM(1,KELTS+1),0,KSB).EQ.-1) GO TO 7 PR1 1269
0132                KELTS=KELTS+1                                            PR1 1270
0133                XNELTS=KELTS                                             PR1 1271
0134                GO TO 27                                                 PR1 1272
                 C  GOT NUMBER AND NAMES OF DPS                              PR1 1273
0135             28 KRAY=22                                                  PR1 1274
0136             29 IF(LPULL(NRAY,KRAY,NPAR(1,KDP+1),0,KSB).EQ.-1) GO TO 7   PR1 1275
0137                KDP=KDP+1                                                PR1 1276
0138                NXDP=KDP                                                 PR1 1277
0139                GO TO 29                                                 PR1 1278
                 C  GET NUMBER OF DEFINED PARAMETER DERIVS                   PR1 1279
0140             30 DO 31 I=22,70                                            PR1 1280
0141                IF(LOCATE(NRAY,NNDPD,I,3).EQ.0) XNDPD=XNDPD+1            PR1 1281
0142             31 CONTINUE                                                 PR1 1282
0143                GO TO 6                                                  PR1 1283
                 C  GET NUMBER OF ELEMENT TYPES                              PR1 1284
0144             32 IF(NPAY(18).EQ.NRAY(9)) GO TO 6                          PR1 1285
0145                KRAY=17                                                  PR1 1286
0146             33 IF(LPULL(NRAY,KRAY,NDUM,0,KSB).EQ.-1) GO TO 7            PR1 1287
```

```
0147                DO 34 I=2,10                                          PR1 1288
0148                IF(NDUM(3).EQ.NUM(I)) GO TO 35                        PR1 1289
0149             34 CONTINUE                                              PR1 1290
0150                I=2                                                   PR1 1291
0151             35 CTROL(NELS(I-1))=KSB                                  PR1 1292
0152                GO TO 33                                              PR1 1293
                 C  ERRORS                                                PR1 1294
                 C                                                        PR1 1295
                 C  INVALID FLAG ERRORS                                   PR1 1296
0153             36 CALL ERROR (IEP)                                      PR1 1297
                 C  EXECUTE SETUP PHASE ONLY NOT SPECIFIED                PR1 1298
0154             37 CALL ERROR (14)                                       PR1 1299
                 C  NO CONTROLS(NO DTASAV)                                PR1 1300
0155             38 CALL ERROR (17)                                       PR1 1301
                 C  NO PROGRAM SIMTR(NO PGMSAV)                           PR1 1302
0156             39 CALL ERROR (18)                                       PR1 1303
                 C  NO TRANSIENT EQUATIONS IN SIMTR                       PR1 1304
0157             40 CALL ERROR (19)                                       PR1 1305
                 C  NO STATE VARS                                         PR1 1306
0158             41 CALL ERROR (20)                                       PR1 1307
0159                END                                                   PR1 1308
```

ORIGINAL PAGE IS
OF POOR QUALITY

```
0001                FUNCTION LGRAB (KPOP)                                          PR1 1309
                C                                                                  PR1 1310
                C   <><><><><><><><><><><><><><><><><><><><><><><><><><><><><><><><PR1 1311
                C                                                                  PR1 1312
                C   PULL THE PAST LOCATORS FROM (KSHUV)                           PR1 1313
                C                                                                  PR1 1314
                C   <><><><><><><><><><><><><><><><><><><><><><><><><><><><><><><><PR1 1315
                C                                                                  PR1 1316
0002                IMPLICIT REAL*8(A-H,O-Z)                                       PR1 1317
0003                COMMON /SHGR/ NSHUV(500),KSHUV,KST,KEND,KSUB,KEXTD,KPAR        PR1 1318
0004                COMMON /CNTRL/ LIST,L1,CTROL(160),KXM(3)                       PR1 1319
0005                COMMON /FILES/ NPRINT,NPGM,NDTA,NEQU                           PR1 1320
                C                                                                  PR1 1321
0006                IF(LIST.EQ.1) WRITE (NPRINT,1)                                 PR1 1322
0007              1 FORMAT (9H LGRABBED)                                           PR1 1323
0008                LGRAB=1                                                        PR1 1324
0009                IF(KSHUV.EQ.0) RETURN                                          PR1 1325
0010                LGRAB=0                                                        PR1 1326
0011                KPAR=NSHUV(KSHUV)                                              PR1 1327
0012                KSHUV=KSHUV-1                                                  PR1 1328
0013                KPOP=NSHUV(KSHUV)                                              PR1 1329
0014                KSHUV=KSHUV-1                                                  PR1 1330
0015                KEND=NSHUV(KSHUV)                                              PR1 1331
0016                KSHUV=KSHUV-1                                                  PR1 1332
0017                KST=NSHUV(KSHUV)                                               PR1 1333
0018                KSHUV=KSHUV-1                                                  PR1 1334
0019                KSUB=NSHUV(KSHUV)                                              PR1 1335
0020                KSHUV=KSHUV-1                                                  PR1 1336
0021                RETURN                                                         PR1 1337
0022                END                                                            PR1 1338
```

```
0001          FUNCTION LOCATE (NRAY,NSTR,KSTR,KLEN)                          PR1 1339
              C                                                              PR1 1340
              C     <><><>
```

```
0001                  FUNCTION LOCTST (ILOC,IPOP)                                    PR1 1360
                                                                                     PR1 1361
                      C                                                              PR1 1362
                      C     <><><>
```

```
0028            1     IF(IPOP.LT.1000000.AND.KLOCA(1,ILOC).LT.1CC0000) GO TO 4   -      PR1 1408
0029                  IF(MLOC.LT.JLOC) GO TO 4                                          PR1 1409
                C     FIND SUBSCRIPT POSSIBLE RANGE                                     PR1 1410
0030                  DO 2 J=1,8                                                        PR1 1411
0031                  JMPT=MPT(J)                                                       PR1 1412
0032                  IF(JLOC.LT.NPT(JMPT)) GO TO 3                                     PR1 1413
0033            2     CONTINUE                                                          PR1 1414
0034                  J=9                                                               PR1 1415
0035            3     J=J-1                                                             PR1 1416
                C     CHECK SUBSCRIPT WITHIN RANGE                                      PR1 1417
0036                  IF(J.LE.0) GO TO 4                                                PR1 1418
0037                  JMPT=MPT(J)                                                       PR1 1419
0038                  IF(NLEN(JMPT).EQ.0) GO TO 3                                       PR1 1420
0039                  IF((MLOC-JLOC).LE.NLEN(JMPT)-1) GO TO 6                           PR1 1421
0040            4     CONTINUE                                                          PR1 1422
                C     NO POSSIBLE MATCH                                                 PR1 1423
0041            5     LOCTST=1                                                          PR1 1424
0042                  GO TO 7                                                           PR1 1425
                C     FORM SUBSCRIPT FROM GIVEN RANGE                                   PR1 1426
0043            6     IF(IPOP.GT.1CCCCCO.OR.KLOCA(1,ILOC).GT.1CC0000.OR.KEXTD.NE.0) KSUBPR1 1427
                     1=MLOC-JLOC+1                                                      PR1 1428
0044            7     IF(IPOP.LT.4000.AND.LOCTST.EQ.0) GO TO 10                         PR1 1429
0045            8     IF(LIST.EQ.1) WRITE (NPRINT,9) LOCTST                             PR1 1430
0046            9     FORMAT (13H LOCTST VALUE,I2)                                      PR1 1431
0047                  RETURN                                                            PR1 1432
                C     INVALID VARIABLE ELEMENT                                          PR1 1433
0048            10    CALL ERROR (34)                                                   PR1 1434
0049                  END                                                               PR1 1435
```

ORIGINAL PAGE IS
OF POOR QUALITY

```
0C01                  FUNCTION LPULL (NRAY,KSTR,NSYM,KDO,KSUB)                                PR1 1436
                                                                                              PR1 1437
                      C                                                                       
                      C     <><><><><><><><><><><><><><><><><><><><><><><><><><><><><><><><><><><><><><><><><><><><><><><><><><><><><><PR1 1438
                      C                                                                       PR1 1439
                      C     PULL NEXT SYMBOL FROM (NRAY) BEGINNING AT (KSTR)                  PR1 1440
                      C     UP TO COLUMN 72 INTO (NSYM) LEFT JUSTIFIED.  READ                 PR1 1441
                      C     NEXT CARD IF END OF LINE FOUND AND CONTINUE                       PR1 1442
                      C     NEXT CARD MUST BE CONTINUATION CARD, ELSE LPULL.NE.0              PR1 1443
                      C     UPDATE (KSTR) TO NEXT LOCATION.                                   PR1 1444
                      C     LPULL=0  GOT SYMBOL                                               PR1 1445
                      C     LPULL=1  GOT SYMBOL AND GOT NEXT CARD                             PR1 1446
                      C     LPULL=-1 DID NOT GET SYMBOL BUT GOT NEXT CARD                     PR1 1447
                                                                                              PR1 1448
                      C     <><><><><><><><><><><><><><><><><><><><><><><><><><><><><><><><><><><><><><><><><><><><><><><><><><><><><><PR1 1449
                      C                                                                       PR1 1450
0002                        IMPLICIT REAL*8(A-H,O-Z)                                          PR1 1451
0003                        COMMON /PUSHED/ KLOCA(3,400),KLOC,NPUSH(1000),KPUSH,KPMAX         PR1 1452
0004                        COMMON /CNTRL/ LIST,LI,CTROL(160),KXM(3)                          PR1 1453
0005                        COMMON /FILES/ NPRINT,NPGM,NDTA,NEQU                              PR1 1454
0006                        COMMON /CHARS/ NSP,NLP,NRP,NCOM,NEQ,ND,NPLUS,NMINUS,NSL,NZER,NXM(3PR1 1455
                           1),NUM(10)                                                         PR1 1456
0007                        DIMENSION NRAY(80), NSYM(6), NALPHA(36), NXTAB(5)                 PR1 1457
0008                        DATA NALPHA/1HA,1HB,1HC,1HD,1HE,1HF,1HG,1HH,1HI,1HJ,1HK,1HL,1HM,1HPR1 1458
                           1N,1HO,1HP,1HQ,1HR,1HS,1HT,1HU,1HV,1HW,1HX,1HY,1HZ,1H0,1H1,1H2,1H3,PR1 1459
                           21H4,1H5,1H6,1H7,1H8,1H9/                                          PR1 1460
0009                        DATA NXTAB/1HT,1HA,1HB,1HL,1HE/                                   PR1 1461
0010                        DATA NPER/1H./                                                    PR1 1462
0011                        EQUIVALENCE (NN,NALPHA(14)), (NX,NALPHA(24))                      PR1 1463
                      C                                                                       PR1 1464
0012                        LPULL=0                                                           PR1 1465
                      C     FIND BEGINNING (ALPHA) CHAR OF SYMBOL                             PR1 1466
0013                   1    IF(NRAY(KSTR).EQ.NSP) GO TO 3                                     PR1 1467
0014                        DO 2 I=1,26                                                       PR1 1468
0015                        IF(NRAY(KSTR).EQ.NALPHA(I)) GO TO 8                               PR1 1469
0016                   2    CONTINUE                                                          PR1 1470
                      C     NOT A SYMBOL                                                      PR1 1471
0017                   3    IF(KDO.EQ.0) GO TO 4                                              PR1 1472
                      C     PUSH NON-SYMBOL CHARACTER                                         PR1 1473
0018                        IF(NRAY(KSTR).EQ.NSP) GO TO 4                                     PR1 1474
0019                        NPUSH(KPUSH)=NRAY(KSTR)                                           PR1 1475
0020                        KPUSH=KPUSH+1                                                     PR1 1476
                      C     SET KDO TO 2 IF SUM OF PRODUCTS TERM                              PR1 1477
0021                        IF(NRAY(KSTR).EQ.NPLUS.OR.NRAY(KSTR).EQ.NMINUS) KDO=2             PR1 1478
0022                        IF(KPUSH.GT.KPMAX) GO TO 27                                       PR1 1479
0023                   4    KSTR=KSTR+1                                                       PR1 1480
                      C     TRY TO FIND THE SYMBOL AGAIN                                      PR1 1481
0024                        IF(KSTR.LE.72) GO TO 1                                            PR1 1482
                      C     END OF RECORD-GET ANOTHER                                         PR1 1483
```

```
0025                    NEOF=LREAD(NPGM,0)                                  PR1 1484
0026                 5  FORMAT (1X,80A1)                                    PR1 1485
                    C   CHECK CONTINUATION CHARACTER                        PR1 1486
                        IF(NRAY(6).EQ.NSP) GO TO 6                          PR1 1487
0027                                                                        PR1 1488
0028                    IF(LIST.EQ.1) WRITE (NPRINT,5) NRAY                 PR1 1489
                    C   FIND SYMBOL IN NEW RECORD                           PR1 1490
0029                    KSTR=7                                              PR1 1491
0030                    GO TO 1                                             PR1 1492
                    C   SYMBOL NOT IN THIS RECORD-NO CONTINUATION FOUND     PR1 1493
0031                 6  LPULL=-1                                           PR1 1494
0032                 7  KSTR=7                                             PR1 1495
0033                    RETURN                                              PR1 1496
                    C   IF SYMBOL IS "CCC" IGNORE IT                        PR1 1497
0034                 8  IF(I.EQ.4.AND.NRAY(KSTR-1).EQ.NPER) GO TO 3         PR1 1498
                    C   CLEAR SYMBOL                                        PR1 1499
0035                    DO 9 I=1,6                                          PR1 1500
0036                 9  NSYM(I)=NSP                                        PR1 1501
                    C   GET SYMBOL                                          PR1 1502
0037                    DO 14 I=1,6                                         PR1 1503
                    C   IGNORE SPACES IN SYMBOL                            PR1 1504
0038                10  IF(NRAY(KSTR).NE.NSP) GO TO 11                     PR1 1505
0039                                                                        PR1 1506
0040                    IF(KSTR.LE.72) GO TO 10                             PR1 1507
                    C   END OF RECORD - FAKE END OF SYMBOL                  PR1 1508
0041                    KSTR=KSTR-1                                         PR1 1509
0042                    GO TO 15                                            PR1 1510
                    C   CHECK ALPHANUMERIC CHAR. HERE                      PR1 1511
0043                11  DO 12 J=1,36                                       PR1 1512
0044                                                                        PR1 1513
0045                12  CONTINUE                                           PR1 1514
                    C   END OF SYMBOL                                       PR1 1515
0046                    GO TO 14                                            PR1 1516
                    C   GOT AN ALPHANUM CHAR. - SAVE IT                    PR1 1517
0047                13  NSYM(I)=NRAY(KSTR)                                 PR1 1518
0048                    KSTR=KSTR+1                                         PR1 1519
                    C   CHECK FOR END OF RECORD                             PR1 1520
0049                    IF(KSTR.LE.72) GO TO 14                             PR1 1521
                    C   END OF RECORD - GET NEW RECORD                      PR1 1522
0050                    NEOF=LREAD(NPGM,0)                                  PR1 1523
                    C   CHECK FOR CONTINUATION FLAG                         PR1 1524
0051                                                                        PR1 1525
0052                    IF(LIST.EQ.1) WRITE (NPRINT,5) NRAY                 PR1 1526
                    C   OK CONTINUE RECORD-FIND SYMBOL                      PR1 1527
0053                    KSTR=7                                              PR1 1528
0054                14  CONTINUE                                           PR1 1529
                    C   CHECK FOR SUBSCRIPT                                 PR1 1530
0055                15  IF(NRAY(KSTR).NE.NLP) RETURN                       PR1 1531
0056                    KSTR=KSTR+1
```

ORIGINAL PAGE IS
OF POOR QUALITY

```
                C     FAKE AN "N" SUBSCRIPT                                    PR1 1532
0057                  KSUB=1000000                                             PR1 1533
0058                  IF(NRAY(KSTR).EQ.NN) GO TO 19                            PR1 1534
                C     IF NOT "N", GET SUBSCRIPT NUMBER                         PR1 1535
0059                  IF(LPUMP2(NRAY,KSTR,KV1).EQ.1) GO TO 22                  PR1 1536
0060                  IF(NRAY(KSTR).EQ.NCOM) GO TO 16                          PR1 1537
0061                  KSUB=KV1                                                 PR1 1538
0062                  GO TO 19                                                 PR1 1539
0063                16 DO 17 II=1,3                                            PR1 1540
0064                   IF(NSYM(3).EQ.NXM(II)) GO TO 18                         PR1 1541
0065                17 CONTINUE                                                PR1 1542
0066                   GO TO 22                                                PR1 1543
0067                18 IF(KXM(II).EQ.0) GO TO 22                               PR1 1544
0068                   KSTR=KSTR+1                                             PR1 1545
0069                   IF(LPUMP2(NRAY,KSTR,KV2).EQ.1) GO TO 22                 PR1 1546
0070                   KSUB=KXM(II)*(KV2-1)+KV1                                PR1 1547
0071                19 KSTR=KSTR+1                                             PR1 1548
0072                   IF(KSUB.NE.1000000) GO TO 21                            PR1 1549
0073                20 IF(NRAY(KSTR-1).EQ.NRP) GO TO 21                        PR1 1550
0074                   KSTR=KSTR+1                                             PR1 1551
0075                   GO TO 20                                                PR1 1552
0076                21 RETURN                                                  PR1 1553
                C     INVALID SUBSCRIPT NUMBER-CHECK EXPRESSION                PR1 1554
0077                22 IF(NSYM(1).NE.NX) GO TO 28                              PR1 1555
0078                   KSUB=0                                                  PR1 1556
                C     CHECK FOR "XTABLE"                                       PR1 1557
0079                   IF(LOCATE(NSYM,NXTAB,2,5).EQ.0) GO TO 26                PR1 1558
                C     LOCATE END OF ARG STRING IN XPRESSION                    PR1 1559
0080                   DO 23 I=KSTR,50                                         PR1 1560
0081                   IF(NRAY(I).EQ.NRP) GO TO 24                             PR1 1561
0082                23 CONTINUE                                                PR1 1562
                C     NO END OF ARG. FOUND.                                    PR1 1563
0083                   GO TO 29                                                PR1 1564
0084                24 KSTR=I+1                                                PR1 1565
0085                   RETURN                                                  PR1 1566
0086                25 LPULL=1                                                 PR1 1567
0087                   GO TO 7                                                 PR1 1568
                C     "XTABLE" FOUND                                           PR1 1569
0088                26 KSTR=KSTR-1                                             PR1 1570
0089                   RETURN                                                  PR1 1571
                C     ERRORS                                                   PR1 1572
                C                                                              PR1 1573
                C     STACK OVERFLOW                                           PR1 1574
0090                27 CALL ERROR (22)                                         PR1 1575
                C     BAD SUBSCRIPT                                            PR1 1576
0091                28 CALL ERROR (23)                                         PR1 1577
                C     BAD EXPRESSION ARGUMENT STRING                           PR1 1578
0092                29 CALL ERROR (24)                                         PR1 1579
```

```
CC93                    END
```

PR1 1580

ORIGINAL PAGE IS
OF POOR QUALITY

```
0001                  FUNCTION LPUMP (NRAY,KRAY,KLEN,KVAL)                                  PR1 1581
                     C                                                                      PR1 1582
                     C     <><><>
```

```
0001                FUNCTION LPUMP2 (NRAY,KRAY,KVAL)                                  PR1 1609
                C                                                                     PR1 1610
                C   <><><><><><><><><><><><><><><><><><><><><><><><><><><><><><><><><><PR1 1611
                C                                                                     PR1 1612
                C   PUMP THE NEXT SUBSCRIPT SURROUNDED NUMBER FROM NRAY              PR1 1613
                C   RETURN VALUE AS LPUMP                                            PR1 1614
                C                                                                     PR1 1615
                C   <><><><><><><><><><><><><><><><><><><><><><><><><><><><><><><><><><PR1 1616
                C                                                                     PR1 1617
0002                COMMON /CHARS/ NSP,NLP,NRP,NCOM,NEQ,ND,NPLUS,NMINUS,NSL,NZER,NXM(3PR1 1618
                   1),NUM(10)                                                         PR1 1619
0003                DIMENSION NRAY(80)                                                PR1 1620
                C                                                                     PR1 1621
0004                LPUMP2=1                                                          PR1 1622
0005                LRAY=KRAY                                                         PR1 1623
0006              1 LRAY=LRAY+1                                                       PR1 1624
0007                IF(LRAY.GT.72) RETURN                                             PR1 1625
0008                IF(NRAY(LRAY).NE.NRP.AND.NRAY(LRAY).NE.NCOM) GO TO 1              PR1 1626
0009                KXRAY=LRAY-KRAY                                                   PR1 1627
0010                LPUMP2=LPUMP(NRAY,KRAY,KXRAY,KVAL)                                PR1 1628
0011                RETURN                                                            PR1 1629
0012                END                                                               PR1 1630
```

ORIGINAL PAGE IS
OF POOR QUALITY

```
0001                FUNCTION LREAD (NFIL,LIST)                                        PR1 1631
                C                                                                     PR1 1632
                C   <><><>
```

```
0001          FUNCTION LSHUV (KPOP,IPOS,KPCPC)                                  PR1 1662
              C                                                                 PR1 1663
              C     <><><>
```

```
0033          5     CALL ERROR (33)                                    PR1 1710
0034                END                                                PR1 1711
```

```
0001                  FUNCTION NUMB (NRAY,KST,KEN,I)                                    PR1 1712
                      C                                                                 PR1 1713
                      C     <><><>
```

```
                C     PROSE2                                                                PR2 0001
                C     <<<<<<<<<<<<<<<<<<<<<<<<<<<<<<<<<<<<<<<<<<<<<<<<<<<<<<<<<<<<<<<<<<<<<<PR2 0002
                C                                                                           PR2 0003
                C     PRCSE PART TWO                                                        PR2 0004
                C                                                                           PR2 0005
                C     COPYRIGHT JOHN E. O'REILLY, JR. 1977                                  PR2 0006
                C     10/17/77                                                              PR2 0007
                C     COPYRIGHT JOHN E. O'REILLY, JR. 1978                                  PR2 0008
                C     04/05/78                                                              PR2 0009
                C                                                                           PR2 0010
                C     <<<<<<<<<<<<<<<<<<<<<<<<<<<<<<<<<<<<<<<<<<<<<<<<<<<<<<<<<<<<<<<<<<<<<<PR2 0011
                C                                                                           PR2 0012
0001                  IMPLICIT REAL*8(A-H,O-Z)                                              PR2 0013
                C     STANDARD SCEPTRE COMMON AREAS                                         PR2 0014
0002                  COMMON /CNTRLS/ TIME,S1(21),XNCPRC,S2,XNHEAD,S3(6),XRUNNO,S4(11),XPR2 0015
                     1WRTSM,S5(46),XNEY,XNE7DT,XNBC,XNBR,XNBL,XNLC,XNLR,XNLL,XNJX,XNJ8DTPR2 0016
                     2,XNJO,XNJ9,S6(2),XNM33,XNM36,XNM66,XNDP,XNDPD,XNELTS,S7(50)        PR2 0017
0003                  COMMON /CURNTS/ C(1)                                                  PR2 0018
0004                  COMMON /DERIVS/ D(1)                                                  PR2 0019
0005                  COMMON /DPNAMS/ DPS(1)                                                PR2 0020
0006                  COMMON /ELNAMS/ LELS(6,300)                                           PR2 0021
0007                  COMMON /HDCRDS/ HEAD(9,11)                                            PR2 0022
0008                  COMMON /NAMES/ XN(1)                                                  PR2 0023
0009                  COMMON /OUTPTS/ OUTR(5,1)                                             PR2 0024
0010                  COMMON /OUTPUT/ NOUTP(6,50)                                           PR2 0025
0011                  COMMON /PRMTRS/ P(1)                                                  PR2 0026
0012                  COMMON /SAVICT/ CICT(1)                                               PR2 0027
0013                  COMMON /SRCDRV/ S(1)                                                  PR2 0028
0014                  COMMON /TABLES/ T(1)                                                  PR2 0029
0015                  COMMON /TAPES/ NPRT,NDTA,NPGM                                         PR2 0030
0016                  COMMON /VOLTGS/ V(1)                                                  PR2 0031
0017                  COMMON /XMUTL/ XM(1)                                                  PR2 0032
                C     PROSE2 COMMON AREA                                                    PR2 0033
0018                  COMMON /PROSE/ A(50,50),B(50,50),L3R,L3S,L4P,L4S,NSV,NEJ,NEL,NIND(PR2 0034
                     13C0),IPERF(50)                                                      PR2 0035
                C                                                                           PR2 0036
0019                  DIMENSION CTROLS(160), ER(50), EI(50), XER(50), XEI(50)               PR2 0037
0020                  DIMENSION NLIN(80), NSRCDR(6), NTABLE(6), NOUTPT(6), NUMS(10)         PR2 0038
0021                  DIMENSION NLT(6), NLT2(6)                                             PR2 0039
0022                  DATA NSRCDR/1HS,1HR,1HC,1HD,1HR,1HV/                                  PR2 0040
0023                  DATA NTABLE/1HT,1HA,1HB,1HL,1HE,1HS/                                  PR2 0041
0024                  DATA NOUTPT/1HO,1HU,1HT,1HP,1HT,1HS/                                  PR2 0042
0025                  DATA NCOM/1H,/,NBL/1H /                                               PR2 0043
0026                  DATA NUMS/1H0,1H1,1H2,1H3,1H4,1H5,1H6,1H7,1H8,1H9/                    PR2 0044
0027                  DATA NI/1HI/,NV/1HV/                                                  PR2 0045
0028                  EQUIVALENCE (TIME,CTROLS(1))                                          PR2 0046
                C                                                                           PR2 0047
                C     BEGIN MAINLINE CODE                                                   PR2 0048
```

```
                C                                                                   PR2 0049
                C     SET I/C DEVICE CODES                                          PR2 0050
0029                  NPRT=6                                                        PR2 0051
0030                  NDTA=1                                                        PR2 0052
0031                  NPGM=2                                                        PR2 0053
0032                  CALL SETUP2 (NAC,LELS,NSRC,NTAB)                              PR2 0054
                C                                                                   PR2 0055
0033                  IF(XWRTSM.EQ.1.000) WRITE (NPRT,1) CTROLS                     PR2 0056
0034                1 FORMAT (21H <><><>CONTROLS<><><>,/,32(1X,1P5D14.7,/))         PR2 0057
0035                2 FORMAT (1P5D14.7)                                             PR2 0058
                C     READ HEADING CARDS                                            PR2 0059
0036                  NHEAD=XNHEAD                                                  PR2 0060
0037                  IF(NHEAD.NE.0) READ (NDTA,4) HEAD                             PR2 0061
0038                  IF(XWRTSM.EQ.1.000.AND.NHEAD.NE.0) WRITE (NPRT,3) ((HEAD(I,J),I=1,PR2 0062
                     19),J=1,NHEAD)                                                 PR2 0063
0039                3 FORMAT (26H <><><>HEADING CARDS<><><>,/,11(1X,9A8,/))         PR2 0064
0040                4 FORMAT (9A8)                                                  PR2 0065
                C     READ ELEMENT VALUES                                           PR2 0066
0041                  NEL=XNELTS                                                    PR2 0067
0042                  READ (NDTA,2) (XN(I),I=1,NEL)                                 PR2 0068
0043                  IF(XWRTSM.EQ.1.000) WRITE (NPRT,5) (XN(I),I=1,NEL)            PR2 0069
0044                5 FORMAT (27H <><><>ELEMENT VALUES<><><>,/,60(1X,1P5D14.7,/))   PR2 0070
                C     READ ELEMENTS NAMES                                           PR2 0071
0045                  IF(NAC.EQ.1600) READ (NDTA,7) ((LELS(I,J),I=1,6),J=1,NEL)     PR2 0072
0046                  IF(XWRTSM.EQ.1.000) WRITE (NPRT,6) ((LELS(I,J),I=1,6),J=1,NEL) PR2 0073
0047                6 FORMAT (26H <><><>ELEMENT NAMES<><><>,/,30(1X,72A1,/))        PR2 0074
0048                7 FORMAT (72A1)                                                 PR2 0075
                C     READ ELEMENTS VOLTAGES AND CURRENTS (INITIAL CONDITIONS)      PR2 0076
0049                  READ (NDTA,2) (V(I),I=1,NEL)                                  PR2 0077
0050                  IF(XWRTSM.EQ.1.000) WRITE (NPRT,8) (V(I),I=1,NEL)             PR2 0078
0051                8 FORMAT (25H <><><>I/C VOLTAGES<><><>,/,60(1X,1P5D14.7,/))     PR2 0079
0052                  READ (NDTA,2) (C(I),I=1,NEL)                                  PR2 0080
0053                  IF(XWRTSM.EQ.1.000) WRITE (NPRT,9) (C(I),I=1,NEL)             PR2 0081
0054                9 FORMAT (25H <><><>I/C CURRENTS<><><>,/,60(1X,1P5D14.7,/))     PR2 0082
                C     READ MUTUAL VALUES                                            PR2 0083
0055                  NMUT=XNM33+XNM36+XNM66                                        PR2 0084
0056                  IF(NMUT.NE.0) READ (NDTA,2) (XM(I),I=1,NMUT)                  PR2 0085
0057                  IF(XWRTSM.EQ.1.000.AND.NMUT.NE.0) WRITE (NPRT,10) (XM(I),I=1,NMUT)PR2 0086
0058               10 FORMAT (20H <><><>MUTUALS<><><>,/,10(1X,1P5D14.7,/))          PR2 0087
                C     READ SOURCE DERIVATIVES                                       PR2 0088
0059                  IF(NSRC.NE.0) READ (NDTA,2) (S(I),I=1,NSRC)                   PR2 0089
0060                  IF(XWRTSM.EQ.1.000.AND.NSRC.NE.0) WRITE (NPRT,11) (S(I),I=1,NSRC) PR2 0090
0061               11 FORMAT (25H <><><>SRC. DERIVS.<><><>,/,10(1X,1P5E14.7,/))     PR2 0091
                C     READ STATE VARIABLE SAVES I/C'S                               PR2 0092
0062                  NIC=XNLC+XNLL+XNBC+XNBL                                       PR2 0093
0063                  IF(NIC.NE.0) READ (NDTA,2) (CICT(I),I=1,NIC)                  PR2 0094
0064                  IF(XWRTSM.EQ.1.000.AND.NIC.NE.0) WRITE (NPRT,12) (CICT(I),I=1,NIC)PR2 0095
0065               12 FORMAT (22H <><><>STATE I/C<><><>,/,10(1X,1P5D14.7,/))       PR2 0096
```

ORIGINAL PAGE IS
OF POOR QUALITY

```
                C .   COMPUTE NUMBER OF STATE VARIABLES                                PR2 0097
0066                  NSV=XNBC+XNLL                                                    PR2 0098
                C     READ DEFINED PARAMETER DERIVATIVES                               PR2 0099
0067                  NDPD=XNDPD                                                       PR2 0100
0068                  IF(NDPD.NE.0) READ (NDTA,2) (D(I+NSV-1),I=1,NDPD)                PR2 0101
0069                  IF(XWRTSM.EQ.1.0D0.AND.NDPD.NE.0) WRITE (NPRT,13) (D(I+NSV-1),I=1,PR2 0102
                     1NDPD)                                                            PR2 0103
0070                   13   FORMAT (31H <><><>DEF. PARM. DERIVS.<><><>,/,10(1X,1P5D14.7,/)) PR2 0104
                C     READ STATE VARIABLE I/C'S                                        PR2 0105
0071                  NLL=XNLL                                                         PR2 0106
0072                  IF(NLL.NE.0) READ (NDTA,2) (CICT(I),I=1,NLL)                     PR2 0107
0073                  IF(XWRTSM.EQ.1.0D0.AND.NLL.NE.0) WRITE (NPRT,14) (CICT(I),I=1,NLL)PR2 0108
0074                   14   FORMAT (19H <><><>LL I/C<><><>,/,10(1X,1P5D14.7,/))       PR2 0109
0075                  N1=NLL-1                                                         PR2 0110
0076                  NBC=XNBC                                                         PR2 0111
0077                  IF(NBC.NE.0) READ (NDTA,2) (CICT(I+N1),I=1,NBC)                  PR2 0112
0078                  IF(XWRTSM.EQ.1.0D0.AND.NBC.NE.0) WRITE (NPRT,15) (CICT(I+N1),I=1,NPR2 0113
                     1BC)                                                              PR2 0114
0079                   15   FORMAT (19H <><><>BC I/C<><><>,/,10(1X,1P5D14.7,/))       PR2 0115
                C     READ DEFINED PARAMETERS                                          PR2 0116
0080                  NDP=XNDP                                                         PR2 0117
0081                  IF(NDP.NE.0) READ (NDTA,2) (P(I),I=1,NDP)                        PR2 0118
0082                  IF(XWRTSM.EQ.1.0D0.AND.NDP.NE.0) WRITE (NPRT,16) (P(I),I=1,NDP)  PR2 0119
0083                   16   FORMAT (24H <><><>DEF. PARMS.<><><>,/,20(1X,1P5D14.7,/))  PR2 0120
0084                  IF(NDP.NE.0.AND.NAC.EQ.16C) READ (NDTA,17) (DPS(I),I=1,NDP)      PR2 0121
0085                  IF(XWRTSM.EQ.1.0D0.AND.NDP.NE.0.AND.NAC.EQ.160) WRITE (NPRT,18) (DPR2 0122
                     1PS(I),I=1,NDP)                                                   PR2 0123
0086                   17   FORMAT (12A6)                                             PR2 0124
0087                   18   FORMAT (29H <><><>DEF. PARM. NAMES<><><>,/,9(1X,12A6,/))  PR2 0125
                C     READ TABLES                                                      PR2 0126
0088                  IF(NTAB.NE.0) READ (NDTA,2) (T(I),I=1,NTAB)                      PR2 0127
0089                  IF(XWRTSM.EQ.1.0D0.AND.NTAB.NE.0) WRITE (NPRT,19) (T(I),I=1,NTAB) PR2 0128
0090                   19   FORMAT (19H <><><>TABLES<><><>,/,50(1X,1P5D14.7,/))       PR2 0129
                C     READ OUTPUT REQUESTS                                             PR2 0130
0091                  NOPRQ=XNOPRQ                                                     PR2 0131
0092                  READ (NDTA,17) ((OUTR(I,J),I=1,5),J=1,NOPRQ)                     PR2 0132
0093                  IF(XWRTSM.EQ.1.0D0) WRITE (NPRT,20) ((OUTR(I,J),I=1,5),J=1,NOPRQ) PR2 0133
0094                   20   FORMAT (28H <><><>OUTPUT REQUESTS<><><>,/,10(1X,12A6,/))  PR2 0134
0095                  NOPRQ=NOPRQ+1                                                    PR2 0135
0096                  READ (NDTA,7) ((NOUTP(I,J),I=1,6),J=1,NOPRQ)                     PR2 0136
0097                  IF(XWRTSM.EQ.1.0D0) WRITE (NPRT,21) ((NOUTP(I,J),I=1,6),J=1,NOPRQ)PR2 0137
0098                   21   FORMAT (20H <><><>OUTPUTS<><><>,/,10(1X,72A1,/))          PR2 0138
                C     ZERO OUT DERIVATIVES                                             PR2 0139
0099                  DO 22 I=1,NSV                                                    PR2 0140
0100                   22   D(I)=0.0D0                                                PR2 0141
                C     CLEAR INDEPENDENT VARIABLE TABLE                                 PR2 0142
0101                  DO 23 I=1,NEL                                                    PR2 0143
0102                   23   NIND(I)=0                                                 PR2 0144
```

```
0103            C     FORM INDEPENEDENT VARIABLE TABLE                                  PR2 0145
0104                  NEJ=0                                                             PR2 0146
0105                  DO 26 I=2,NOPRQ                                                   PR2 0147
0106                  DO 25 J=1,NEL                                                     PR2 0148
0107                  DO 24 K=1,6                                                       PR2 0149
0108                  IF(NOLTP(K,I).NE.LELS(K,J)) GO TO 25                              PR2 0150
0109           24     CONTINUE                                                          PR2 0151
0110                  NIND(J)=1                                                         PR2 0152
0111                  NEJ=NEJ+1                                                         PR2 0153
0112                  XN(J)=C.CDO                                                       PR2 0154
0113                  GO TO 26                                                          PR2 0155
0114           25     CONTINUE                                                          PR2 0156
0114           26     CONTINUE                                                          PR2 0157
               C     COMPUTE OFFSETS TO STATE VARIABLE NAMES                           PR2 0158
0115                  L4S=XNSTOT+1                                                      PR2 0159
0116                  L4P=XNBC+L4S-1                                                    PR2 0160
0117                  L3S=XJETOT+XNBC+XNBR+XNBL+XNLC+XNLR+1                             PR2 0161
0118                  L3P=XNLL+L3S-1                                                    PR2 0162
               C     CLEAR STATE VARIABLES                                             PR2 0163
0119                  IF(L3S.GT.L3P) GO TO 28                                           PR2 0164
0120                  DO 27 I=L3S,L3P                                                   PR2 0165
0121           27     C(I)=C.0                                                          PR2 0166
0122           28     IF(L4S.GT.L4P) GO TO 30                                           PR2 0167
0123                  DO 29 I=L4S,L4P                                                   PR2 0168
0124           29     V(I)=0.0D0                                                        PR2 0169
               C     PERFORM EIGAN ANALYSIS                                            PR2 0170
0125           30     CALL EIGAN (ER,EI)                                                PR2 0171
               C     PRINT HEADER                                                      PR2 0172
0126                  WRITE (NPRT,31)                                                   PR2 0173
0127           31     FORMAT (27H1NASA-LEWIS RESEARCH CENTER,/,27H ---- ----- --------- -PR2 0174
                     1-----,//,27H      PROSE PROGRAM          ,/,27H      ----- -------  PR2 0175
                     2      ,/,28H UNIVERSITY OF SOUTH FLORIDA,/,28H ---------- -- -----PR2 0176
                     3 -------,/)                                                       PR2 0177
0128                  IF(NHEAD.NE.0) WRITE (NPRT,32) ((HEAD(I,J),I=1,9),J=1,NHEAD)      PR2 0178
0129           32     FORMAT (11(1X,9A8,/))                                             PR2 0179
0130                  WRITE (NPRT,33)                                                   PR2 0180
0131           33     FORMAT (21H ----- -------- -----,/,21H STATE VARIABLE NAMES,/,21H PR2 0181
                     1----- -------- -----)                                             PR2 0182
               C     WRITE I3 STATE VARIABLE NAMES                                     PR2 0183
0132                  IF(L3S.GT.L3P) GO TO 37                                           PR2 0184
0133                  DO 35 I=L3S,L3P                                                   PR2 0185
0134                  DO 34 II=1,5                                                      PR2 0186
0135           34     NUT2(II+1)=LELS(II,I)                                             PR2 0187
0136                  NUT2(1)=NI                                                        PR2 0188
0137                  CALL BACK (NUT2,NUT)                                              PR2 0189
0138           35     WRITE (NPRT,36) NUT                                               PR2 0190
0139           36     FORMAT (1X,6A1)                                                   PR2 0191
               C     WRITE C4 STATE VARIABLE NAMES                                     PR2 0192
```

ORIGINAL PAGE IS
OF POOR QUALITY

```
0140              37    IF(L4S.GT.L4P) GO TO 41                                          PR2 0193
0141                    DO 39 I=L4S,L4P                                                  PR2 0194
0142                    DO 38 II=1,5                                                     PR2 0195
0143              38    NUT2(II+1)=LELS(II,I)                                            PR2 0196
0144                    NUT2(1)=NV                                                       PR2 0197
0145                    CALL BACK (NUT2,NUT)                                             PR2 0198
0146              39    WRITE (NPRT,40) NUT                                              PR2 0199
0147              40    FORMAT (1X,6A1)                                                  PR2 0200
                  C     WRITE A MATRIX HEADER                                            PR2 0201
0148              41    WRITE (NPRT,42)                                                  PR2 0202
0149              42    FORMAT (/,9H ------ -,/,9H MATRIX A,/,9H ------ -)               PR2 0203
                  C     WRITE A MATRIX                                                   PR2 0204
0150                    DO 43 I=1,NSV                                                    PR2 0205
0151              43    WRITE (NPRT,44) (A(I,J),J=1,NSV)                                 PR2 0206
0152              44    FORMAT (1X,1P7D14.5)                                             PR2 0207
                  C     WRITE INDEPENDENT SOURCE HEADER                                  PR2 0208
0153                    IF(NEJ.EQ.0) GO TO 50                                            PR2 0209
0154                    WRITE (NPRT,45)                                                  PR2 0210
0155              45    FORMAT (/,2CH ---------- -------,/,20H INDEPENDENT SOURCES,/,20H PR2 0211
                       1---------- -------)                                            PR2 0212
0156                    DO 47 I=1,NEL                                                    PR2 0213
0157                    IF(NIND(I).NE.1) GO TO 47                                        PR2 0214
0158                    CALL BACK (LELS(1,I),NUT)                                        PR2 0215
0159                    WRITE (NPRT,46) NUT                                              PR2 0216
0160              46    FORMAT (1X,6A1)                                                  PR2 0217
0161              47    CONTINUE                                                         PR2 0218
                  C     WRITE B MATRIX HEADER                                            PR2 0219
0162                    WRITE (NPRT,48)                                                  PR2 0220
0163              48    FORMAT (/,9H ------ -,/,9H MATRIX B,/,9H ------ -)               PR2 0221
                  C     WRITE B MATRIX                                                   PR2 0222
0164                    DO 49 I=1,NSV                                                    PR2 0223
0165              49    WRITE (NPRT,44) (B(I,J),J=1,NEJ)                                 PR2 0224
                  C     WRITE EIGENVALUES                                                PR2 0225
0166              50    WRITE (NPRT,51)                                                  PR2 0226
0167              51    FORMAT (/,24H ---------- -- ------ -,/,24H EIGENVALUES OF MATRIX PR2 0227
                       1A,/,24H ---------- -- ------ -,/,14X,9HREAL PART,10X,10HIMAG. PARPR2 0228
                       2T,/,14X,9H---- ----,10X,10H----- ----).                        PR2 0229
                  C     FORM LARGEST EIGENVALUE AND PRINT THEM                           PR2 0230
0168                    XL=0.CDC                                                         PR2 0231
0169                    DO 53 I=1,NSV                                                    PR2 0232
0170                    WRITE (NPRT,52) ER(I),EI(I)                                      PR2 0233
0171              52    FORMAT (12X,1PE14.7,5X,1PE14.7)                                  PR2 0234
0172                    XV=DSQRT(ER(I)*ER(I)+EI(I)*EI(I))                                PR2 0235
0173                    IF(DABS(XL).GT.DABS(XV)) GO TO 53                                PR2 0236
0174                    XL=XV                                                            PR2 0237
0175                    IL=I                                                             PR2 0238
0176              53    CONTINUE                                                         PR2 0239
                  C     DC SENSITIVITY ANALYSIS                                          PR2 0240
```

```
0177                  WRITE (NPRT,54) IL,XL                                          PR2 0241
0178                54 FORMAT (/,21H ----------- --------,/,21H SENSITIVITY ANALYSIS,/,21PR2 0242
                     1H ----------- --------,/,21H MAXIMUM EIGENVALUE #,I3,13H MAGNITUDEPR2 0243
                     2 = ,1PE14.7,//,21H ELEMENT  SENSITIVITY,/,21H ------- ----------PR2 0244
                     3)                                                             PR2 0245
0179                  EGL=0.CDO                                                      PR2 0246
0180                  IX=0                                                           PR2 0247
0181                  DO 61 I=1,NEL                                                  PR2 0248
                    C     IGNORE IF INDEP. SOURCE                                  PR2 0249
0182                  IF(NIND(I).EQ.1) GO TO 61                                      PR2 0250
                    C     IGNORE IF ZERO VALUED                                    PR2 0251
0183                  IF(XN(I).EQ.0.0D0) GO TO 61                                    PR2 0252
                    C     SAVE OLD VALUE                                           PR2 0253
0184                  SV=XN(I)                                                       PR2 0254
                    C     BUMP VALUE BY 10 PER CENT                                PR2 0255
0185                  XN(I)=XN(I)*1.01D0                                             PR2 0256
0186                  CALL EIGAN (XER,XEI)                                           PR2 0257
                    C     COMPUTE SENSITIVITIES                                    PR2 0258
0187                  EGU=DSQRT(XER(IL)*XER(IL)+XEI(IL)*XEI(IL))-XL                  PR2 0259
0188                  EG=EGL*100.0D0/XL                                              PR2 0260
0189                  IF(EG.GE.-1.03DC.AND.EG.LE.-0.97D0) GO TO 56                   PR2 0261
0190                  IF(EG.GE.0.97D0.AND.EG.LE.1.03D0) GO TO 58                     PR2 0262
0191                  CALL BACK (LELS(1,I),NUT)                                      PR2 0263
0192                  WRITE (NPRT,55) NUT,EG                                         PR2 0264
0193                55 FORMAT (2X,6A1,5X,F6.3)                                        PR2 0265
0194                  IF(DABS(EG).LE.DABS(EGL)) GO TO 60                             PR2 0266
0195                  EGL=EG                                                         PR2 0267
0196                  NL=I                                                           PR2 0268
0197                  GO TO 60                                                       PR2 0269
                    C     GOT SENS APPROX. -1                                      PR2 0270
0198                56 CALL BACK (LELS(1,I),NUT)                                     PR2 0271
0199                  WRITE (NPRT,57) NUT,EG                                         PR2 0272
0200                57 FORMAT (2X,6A1,5X,F6.3,5X,46H*** ELEMENT MAY BE REMOVED BY SETTINGPR2 0273
                     1 TO ZERO.)                                                    PR2 0274
0201                  NIND(I)=-2                                                     PR2 0275
0202                  IX=1                                                           PR2 0276
0203                  GO TO 60                                                       PR2 0277
                    C     GOT SENS. APPROX 1                                       PR2 0278
0204                58 CALL BACK (LELS(1,I),NUT)                                     PR2 0279
0205                  WRITE (NPRT,59) NUT,EG                                         PR2 0280
0206                59 FORMAT (2X,6A1,5X,F6.3,5X,50H*** ELEMENT MAY BE REMOVED BY SETTINGPR2 0281
                     1 TO INFINITY.)                                                PR2 0282
0207                  NIND(I)=2                                                      PR2 0283
0208                  IX=1                                                           PR2 0284
                    C     RESTORE VALUE                                            PR2 0285
0209                60 XN(I)=SV                                                      PR2 0286
0210                61 CONTINUE                                                      PR2 0287
0211                  IF(IX.EQ.1) STOP                                               PR2 0288
```

ORIGINAL PAGE IS
OF POOR QUALITY

```
0212              CALL BACK (LELS(1,NL),NUT)                                    PR2 0288
0213              WRITE (NPRT,62) NUT                                           PR2 0289
0214           62 FORMAT (/,35H NO SENSITIVITIES WITHIN 3% OF  I .,/,1X,6A1,40H MAY PR2 0290
                  18E REMOVED (I.E. SET TO ZERO     IF,19H SENSITIVITY < ZERO,/,29X,3PR2 0291
                  29HSET TO INFINITY IF SENSITIVITY > ZERO.))                   PR2 0292
0215               STOP                                                         PR2 0293
0216               END                                                          PR2 0294
```

```
0001          SUBROUTINE ATEIG (M,A,RR,RI,IANA,IA)                              PR2 0296
              C                                                                 PR2 0297
              C     <<<<<<<<<<<<<<<<<<<<<<<<<<<<<<<<<<<<<<<<<<<<<<<<<<<<<<<<<<PR2 0298
              C                                                                 PR2 0299
              C        COMPUTE EIGENVALUES OF UPPER HESSENBERG MATRIX A        PR2 0300
              C        M=ORDER OF MATRIX A                                     PR2 0301
              C        RR=REAL EIGENVALUE RESULTS ARRAY                        PR2 0302
              C        RI=IMAGINARY EIGENVALUE ARRAY                           PR2 0303
              C        IANA=COMPUTE METHOD ARRAY(0 OR 2=DIRECT)                PR2 0304
              C        IA=FIRST DIMENSION OF A MATRIX                          PR2 0305
              C                                                                PR2 0306
              C        IBM SSP ROUTINE                                         PR2 0307
              C                                                                PR2 0308
              C     <<<<<<<<<<<<<<<<<<<<<<<<<<<<<<<<<<<<<<<<<<<<<<<<<<<<<<<<<<PR2 0309
              C                                                                PR2 0310
0002          IMPLICIT REAL*8(A-H,O-Z)                                         PR2 0311
0003          DIMENSION A(1), RR(1), RI(1), PRR(2), PRI(2), IANA(1)            PR2 0312
0004          INTEGER*4 P,PI,Q                                                 PR2 0313
              C                                                                PR2 0314
0005          E7=1.0E-8                                                        PR2 0315
0006          E6=1.0E-6                                                        PR2 0316
0007          E10=1.0E-10                                                      PR2 0317
0008          DELTA=0.5                                                        PR2 0318
0009          MAXIT=30                                                         PR2 0319
              C                                                                PR2 0320
              C        INITIALIZATION                                          PR2 0321
              C                                                                PR2 0322
0010          N=M                                                              PR2 0323
0011        1 N1=N-1                                                           PR2 0324
0012          IN=N1*IA                                                         PR2 0325
0013          NN=IN+N                                                          PR2 0326
0014          IF(N1) 2,69,2                                                    PR2 0327
0015        2 NP=N+1                                                           PR2 0328
              C                                                                PR2 0329
              C        ITERATION COUNTER                                       PR2 0330
              C                                                                PR2 0331
0016          IT=0                                                             PR2 0332
              C                                                                PR2 0333
              C        ROOTS OF THE 2ND ORDER MAIN SUBMATRIX AT THE PREVIOUS   PR2 0334
              C        ITERATION                                               PR2 0335
              C                                                                PR2 0336
0017          DO 3 I=1,2                                                       PR2 0337
0018          PRR(I)=0.0                                                       PR2 0338
0019        3 PRI(I)=0.0                                                       PR2 0339
              C                                                                PR2 0340
              C        LAST TWO SUBDIAGONAL ELEMENTS AT THE PREVIOUS ITERATION PR2 0341
              C                                                                PR2 0342
0020          PAN=0.0                                                          PR2 0343
```

ORIGINAL PAGE IS
OF POOR QUALITY

```
0021                  PAN1=C.0                                                  PR2 0344
                    C                                                         PR2 0345
                    C     ORIGIN SHIFT                                        PR2 0346
                    C                                                         PR2 0347
0022                  R=C.0                                                   PR2 0348
0023                  S=0.0                                                   PR2 0349
                    C                                                         PR2 035C
                    C     ROOTS OF THE LOWER MAIN 2 BY 2 SUBMATRIX            PR2 0351
                    C                                                         PR2 0352
0024                  N2=N1-1                                                 PR2 0353
CC25                  IN1=IN-IA                                               PR2 0354
0026                  NN1=IN1+N                                               PR2 0355
0027                  N1N=IN+N1                                               PR2 0356
CC28                  N1N1=IN1+N1                                             PR2 0357
CC29                4 T=A(N1N1)-A(NN)                                         PR2 0358
0030                  U=T*T                                                   PR2 0359
CC31                  V=4.0*A(N1N)*A(NN1)                                     PR2 C36C
CC32                  IF(DABS(V)-U*E7) 11,11,5                                PR2 0361
0033                5 T=U+V                                                   PR2 0362
0034                  IF(DABS(T)-DMAX1(U,DABS(V))*E6) 6,6,7                   PR2 0363
CC35                6 T=C.0                                                   PR2 0364
0036                7 U=(A(N1N1)+A(NN))/2.0                                   PR2 0365
0037                  V=DSQRT(DABS(T))/2.0                                    PR2 0366
CC38                  IF(T) 15,8,8                                            PR2 0367
CC39                8 IF(U) 10,9,9                                            PR2 0368
0040                9 RR(N1)=U+V                                              PR2 0369
CC41                  RR(N)=U-V                                               PR2 037C
CC42                  GO TO 14                                                PR2 0371
0043               10 RR(N1)=U-V                                              PR2 0372
0044                  RR(N)=U+V                                               PR2 0373
CC45                  GO TO 14                                                PR2 0374
CC46               11 IF(T) 13,12,12                                          PR2 0375
0047               12 RR(N1)=A(N1N1)                                          PR2 0376
CC48                  RR(N)=A(NN)                                             PR2 0377
CC49                  GO TO 14                                                PR2 0378
0050               13 RR(N1)=A(NN)                                            PR2 0379
CC51                  RR(N)=A(N1N1)                                           PR2 0380
CC52               14 RI(N)=C.0                                               PR2 0381
CC53                  RI(N1)=C.C                                              PR2 0382
0054                  GO TO 16                                                PR2 0383
CC55               15 RR(N1)=U                                                PR2 0384
CC56                  RR(N)=U                                                 PR2 0385
0057                  RI(N1)=V                                                PR2 0386
0058                  RI(N)=-V                                                PR2 0387
CC59               16 IF(N2) 68,68,17                                         PR2 0388
                    C                                                         PR2 0389
                    C     TESTS OF CONVERGENCE                                PR2 0390
                    C                                                         PR2 0391
```

```
0060          17   N1N2=N1N1-IA                                                    PR2 0392
0061               RNCD=RR(N1)*RR(N1)+RI(N1)*RI(N1)                                PR2 0393
0062               EPS=E10*DSQRT(RNCD)                                             PR2 0394
0063               IF(DABS(A(N1N2))-EPS) 68,68,18                                  PR2 0395
0064          18   IF(DABS(A(NN1))-E10*DABS(A(NN))) 69,69,19                       PR2 0396
0065          19   IF(DABS(PAN1-A(N1N2))-DABS(A(N1N2))*E6) 67,67,20                PR2 0397
0066          20   IF(DABS(PAN-A(NN1))-DABS(A(NN1))*E6) 67,67,21                   PR2 0398
0067          21   IF(IT-MAXIT) 22,67,67                                           PR2 0399
                C                                                                  PR2 0400
                C      COMPUTE THE SHIFT                                           PR2 0401
                C                                                                  PR2 0402
0068          22   J=1                                                             PR2 0403
0069               DO 24 I=1,2                                                     PR2 0404
0070               K=NP-I                                                          PR2 0405
0071               IF(DABS(RR(K)-PRR(I))+DABS(RI(K)-PRI(I))-DELTA*(DABS(RR(K))+DABS(RPR2 0406
                  1I(K))) 23,24,24                                                 PR2 0407
0072          23   J=J+I                                                           PR2 0408
0073          24   CONTINUE                                                        PR2 0409
0074               GO TO (25,26,26,27), J                                          PR2 0410
0075          25   R=0.0                                                           PR2 0411
0076               S=0.0                                                           PR2 0412
0077               GO TO 28                                                        PR2 0413
0078          26   J=N+2-J                                                         PR2 0414
0079               R=RR(J)*RR(J)                                                   PR2 0415
0080               S=RR(J)+RR(J)                                                   PR2 0416
0081               GO TO 28                                                        PR2 0417
0082          27   R=RR(N)*RR(N1)-RI(N)*RI(N1)                                     PR2 0418
0083               S=RR(N)+RR(N1)                                                  PR2 0419
                C                                                                  PR2 0420
                C      SAVE THE LAST TWO SUBDIAGONAL TERMS AND THE ROOTS OF THE    PR2 0421
                C      SUBMATRIX BEFORE ITERATION                                  PR2 0422
                C                                                                  PR2 0423
0084          28   PAN=A(NN1)                                                      PR2 0424
0085               PAN1=A(N1N2)                                                    PR2 0425
0086               DO 29 I=1,2                                                     PR2 0426
0087               K=NP-I                                                          PR2 0427
0088               PRR(I)=RR(K)                                                    PR2 0428
0089          29   PRI(I)=RI(K)                                                    PR2 0429
                C                                                                  PR2 0430
                C      SEARCH FOR A PARTITION OF THE MATRIX, DEFINED BY P AND Q    PR2 0431
                C                                                                  PR2 0432
0090               P=N2                                                            PR2 0433
0091               IF(N-3) 35,35,30                                                PR2 0434
0092          30   IPI=N1N2                                                        PR2 0435
0093               DO 34 J=2,N2                                                    PR2 0436
0094               IPI=IPI-IA-1                                                    PR2 0437
0095               IF(DABS(A(IPI))-EPS) 35,35,31                                   PR2 0438
0096          31   IPIP=IPI+IA                                                     PR2 0439
```

ORIGINAL PAGE IS
OF POOR QUALITY

```
0097              IPIP2=IPIP+IA                                                          PR2 0440
0098              D=A(IPIP)*(A(IPIP)-S)+A(IPIP2)*A(IPIP+1)+R                             PR2 0441
0099              IF(D) 32,33,32                                                         PR2 0442
0100          32  IF(DABS(A(IPI)*A(IPIP+1))*(DABS(A(IPIP)+A(IPIP2+1)-S)+DABS(A(IPIP2PR2 0443
                 1+2)))-DABS(D)*EPS) 36,36,33                                          PR2 0444
0101          33  P=N1-J                                                             PR2 0445
0102          34  CONTINUE                                                           PR2 0446
0103          35  Q=P                                                                PR2 0447
0104              GO TO 39                                                           PR2 0448
0105          36  P1=P-1                                                             PR2 0449
0106              Q=P1                                                               PR2 045C
0107              IF(P1-1) 39,39,37                                                  PR2 0451
0108          37  DO 38 I=2,P1                                                       PR2 0452
0109              IPI=IPI-IA-1                                                       PR2 0453
0110              IF(DABS(A(IPI))-EPS) 39,39,38                                      PR2 0454
0111          38  Q=Q-1                                                              PR2 0455
                C                                                                    PR2 0456
                C        QR DOUBLE ITERATION                                         PR2 0457
                C                                                                    PR2 0458
0112          39  II=(P-1)*IA+P                                                      PR2 0459
0113              DO 66 I=P,N1                                                       PR2 0460
0114              III=II-IA                                                          PR2 0461
0115              IIP=II+IA                                                          PR2 0462
0116              IF(I-P) 41,40,41                                                   PR2 0463
0117          40  IPI=II+1                                                          PR2 0464
0118              IPIP=IIP+1                                                         PR2 0465
                C                                                                    PR2 0466
                C        INITIALIZATION OF THE TRANSFORMATION                        PR2 0467
                C                                                                    PR2 0468
0119              G1=A(II)*(A(II)-S)+A(IIP)*A(IPI)+R                                 PR2 0469
0120              G2=A(IPI)*(A(IPIP)+A(II)-S)                                        PR2 0470
0121              G3=A(IPI)*A(IPIP+1)                                                PR2 0471
0122              A(IPI+1)=C.C                                                       PR2 0472
0123              GO TO 44                                                           PR2 0473
0124          41  G1=A(III)                                                          PR2 0474
0125              G2=A(III+1)                                                        PR2 0475
0126              IF(I-N2) 42,42,43                                                  PR2 0476
0127          42  G3=A(III+2)                                                       PR2 0477
0128              GO TO 44                                                           PR2 0478
0129          43  G3=0.C                                                            PR2 0479
0130          44  CAP=DSQRT(G1*G1+G2*G2+G3*G3)                                       PR2 0480
0131              IF(CAP) 45,48,45                                                   PR2 0481
0132          45  IF(G1) 46,47,47                                                   PR2 0482
0133          46  CAP=-CAP                                                          PR2 0483
0134          47  T=G1+CAP                                                          PR2 0484
0135              PSI1=G2/T                                                          PR2 0485
0136              PSI2=G3/T                                                          PR2 0486
0137              ALPHA=2.0/(1.0+PSI1*PSI1+PSI2*PSI2)                                PR2 0487
```

```
0136                    GO TO 49                                          PR2 0488
0139              48    ALPHA=2.0*                                        PR2 0489
0140                    PSI1=0.0                                          PR2 0490
0141                    PSI2=0.0                                          PR2 0491
0142              49    IF(I-Q) 50,53,50                                  PR2 0492
0143              50    IF(I-P) 51,52,51                                  PR2 0493
0144              51    A(III)=-CAP                                       PR2 0494
0145                    GO TO 53                                          PR2 0495
0146              52    A(III)=-A(III)                                    PR2 0496
                  C                                                       PR2 0497
                  C       ROW OPERATION                                   PR2 0498
                  C                                                       PR2 0499
0147              53  IJ=II                                               PR2 0500
0148                  DO 57 J=I,N                                         PR2 0501
0149                  T=PSI1*A(IJ+1)                                      PR2 0502
0150                  IF(I-N1) 54,55,55                                   PR2 0503
0151              54  IP2J=IJ+2                                           PR2 0504
0152                  T=T+PSI2*A(IP2J)                                    PR2 0505
0153              55  ETA=ALPHA*(T+A(IJ))                                PR2 0506
0154                  A(IJ)=A(IJ)-ETA                                     PR2 0507
0155                  A(IJ+1)=A(IJ+1)-PSI1*ETA                            PR2 0508
0156                  IF(I-N1) 56,57,57                                   PR2 0509
0157              56  A(IP2J)=A(IP2J)-PSI2*ETA                           PR2 0510
0158              57  IJ=IJ+IA                                           PR2 0511
                  C                                                       PR2 0512
                  C       COLUMN OPERATION                                PR2 0513
                  C                                                       PR2 0514
0159                  IF(I-N1) 59,58,58                                   PR2 0515
0160              58  K=N                                                PR2 0516
0161                  GO TO 60                                            PR2 0517
0162              59  K=I+2                                              PR2 0518
0163              60  IP=IIP-I                                           PR2 0519
0164                  DO 64 J=Q,K                                         PR2 0520
0165                  JIP=IP+J                                            PR2 0521
0166                  JI=JIP-IA                                           PR2 0522
0167                  T=PSI1*A(JIP)                                       PR2 0523
0168                  IF(I-N1) 61,62,62                                   PR2 0524
0169              61  JIP2=JIP+IA                                        PR2 0525
0170                  T=T+PSI2*A(JIP2)                                    PR2 0526
0171              62  ETA=ALPHA*(T+A(JI))                                PR2 0527
0172                  A(JI)=A(JI)-ETA                                     PR2 0528
0173                  A(JIP)=A(JIP)-ETA*PSI1                              PR2 0529
0174                  IF(I-N1) 63,64,64                                   PR2 0530
0175              63  A(JIP2)=A(JIP2)-ETA*PSI2                           PR2 0531
0176              64  CONTINUE                                           PR2 0532
0177                  IF(I-N2) 65,66,66                                   PR2 0533
0178              65  JI=II+3                                            PR2 0534
0179                  JIP=JI+IA                                           PR2 0535
```

ORIGINAL PAGE IS
OF POOR QUALITY

```
0180                JIP2=JIP+IA                                          PR2 0536
0181                ETA=ALPHA*PSI2*A(JIP2)                               PR2 0537
0182                A(JI)=-ETA                                           PR2 0538
0183                A(JIP)=-ETA*PSI1                                     PR2 0539
0184                A(JIP2)=A(JIP2)-ETA*PSI2                             PR2 0540
0185             66 II=IIP+1                                             PR2 0541
0186                IT=IT+1                                              PR2 0542
0187                GO TO 4                                              PR2 0543
                 C                                                       PR2 0544
                 C     END OF ITERATION                                  PR2 0545
                 C                                                       PR2 0546
0188             67 IF(DABS(A(NN1))-DABS(A(N1N2))) 69,68,68              PR2 0547
                 C                                                       PR2 0548
                 C     TWO EIGENVALUES HAVE BEEN FOUND                   PR2 0549
                 C                                                       PR2 0550
0189             68 IANA(N)=0                                            PR2 0551
0190                IANA(N1)=2                                           PR2 0552
0191                N=N2                                                 PR2 0553
0192                IF(N2) 71,71,1                                       PR2 0554
                 C                                                       PR2 0555
                 C     ONE EIGENVALUE HAS BEEN FOUND                     PR2 0556
                 C                                                       PR2 0557
0193             69 RR(N)=A(NN)                                          PR2 0558
0194                RI(N)=0.0                                            PR2 0559
0195                IANA(N)=1                                            PR2.0560
0196                IF(N1) 71,71,70                                      PR2 0561
0197             70 N=N1                                                 PR2 0562
0198                GO TO 1                                              PR2 0563
0199             71 RETURN                                               PR2 0564
0200                END                                                  PR2 0565
```

```
0001                SUBROUTINE BACK (NAME,NCHAR)                                    PR2 0566
                    C                                                               PR2 0567
                    C   <><><>
```

```
0035              8     KEL=5                                                    PR2 0614
0036                    KELF=0                                                   PR2 0615
0037                    IF(NCHAR(KLOC).EQ.NU) GO TO 9                            PR2 0616
0038                    KEL=3                                                    PR2 0617
0039                    KELF=5                                                   PR2 0618
0040              9     DO 10 K1=1,KEL                                           PR2 0619
0041                    IF(NCHAR(KST).NE.NEL(K1)) GO TO 10                       PR2 0620
0042                    NCHAR(KST)=NELF(K1+KELF)                                 PR2 0621
0043                    GO TO 11                                                 PR2 0622
0044              10    CONTINUE                                                 PR2 0623
0045                    RETURN                                                   PR2 0624
0046              11    IF(KLOC.EQ.KN) GO TO 13                                  PR2 0625
0047                    KELF=KN-KLOC                                             PR2 0626
0048                    DO 12 K1=1,KELF                                          PR2 0627
0049.             12    NCHAR(KLOC+K1-1)=NCHAR(KLOC+K1)                          PR2 0628
0050              13    NCHAR(KN)=NBL                                            PR2 0629
0051                    GO TO 2                                                  PR2 0630
0052                    END                                                      PR2 0631
```

```
0001            SUBROUTINE EIGAN (ER,EI)                                                PR2 0632
                C                                                                       PR2 0633
                C     <<<<<<<<<<<<<<<<<<<<<<<<<<<<<<<<<<<<<<<<<<<<<<<<<<<<<<<<<<<<<<<<PR2 0634
                C                                                                       PR2 0635
                C     SUPERVISE COMPUTATION OF EIGENVALUES                              PR2 0636
                C     FROM SCEPTRE ROUTINE SIMTR                                        PR2 0637
                C                                                                       PR2 0638
                C     <<<<<<<<<<<<<<<<<<<<<<<<<<<<<<<<<<<<<<<<<<<<<<<<<<<<<<<<<<<<<<<<PR2 0639
                C                                                                       PR2 0640
0002                  IMPLICIT REAL*8(A-H,O-Z)                                          PR2 0641
0003                  COMMON /CNTRLS/ TIME,S1(21),XNCPRQ,S2,XNHEAD,S3(6),XRUNNO,S4(11),XPR2 0642
                     1WRTSW,S5(46),XNEY,XNE7DT,XNBC,XNBR,XNBL,XNLC,XNLR,XNLL,XNJX,XNJ8DTPR2 0643
                     2,XNJD,XNJ9,S6(2),XNM33,XNM36,XNM66,XNDP,XNDPD,XNELTS,S7(50)      PR2 0644
0004                  COMMON /CLRNTS/ C(1)                                              PR2 0645
0005                  COMMON /DERIVS/ D(1)                                              PR2 0646
0006                  COMMON /NAMES/ XN(1)                                              PR2 0647
0007                  COMMON /OUTPUT/ OUTP(1)                                           PR2 0648
0008                  COMMON /TAPES/ NPRT,NDTA,NPGM                                     PR2 0649
0009                  COMMON /VOLTGS/ V(1)                                              PR2 0650
0010                  COMMON /PROSE/ A(50,50),B(50,50),L3P,L3S,L4P,L4S,NSV,NEJ,NEL,NIND(PR2 0651
                     13C0),IPERM(50)                                                    PR2 0652
                C                                                                       PR2 0653
0011                  DIMENSION ER(50), EI(50), XA(50,50), SSV(50)                      PR2 0654
                C                                                                       PR2 0655
                C     BEGIN CODE                                                        PR2 0656
                C                                                                       PR2 0657
                C     SET UP INITIAL CONSTANT OFFSETS                                   PR2 0658
0012                  CALL SIMTR (KDUM,0)                                               PR2 0659
0013                  DO 1 I=1,NSV                                                      PR2 0660
0014             1    SSV(I)=C(I)                                                       PR2 0661
                C     LOOP THRU STATE VARIABLES                                         PR2 0662
                C     THRU TYPE 3'S FIRST                                               PR2 0663
0015                  IF(L3S.GT.L3P) GO TO 4                                            PR2 0664
0016                  DO 3 I=L3S,L3P                                                    PR2 0665
0017                  C(I)=1.0D0                                                        PR2 0666
                C     COMPUTE DERIVATIVES                                               PR2 0667
0018                  CALL SIMTR (KDUM,0)                                               PR2 0668
                C     FORM AN A MATRIX ROW                                              PR2 0669
0019                  DO 2 J=1,NSV                                                      PR2 0670
0020             2    A(J,I-L3S+1)=D(J)-SSV(J)                                          PR2 0671
0021             3    C(I)=0.0D0                                                        PR2 0672
                C     THRU TYPE 4 STATE VARIABLES                                       PR2 0673
0022             4    IF(L4S.GT.L4P) GO TO 7                                            PR2 0674
0023                  DO 6 I=L4S,L4P                                                    PR2 0675
0024                  V(I)=1.0D0                                                        PR2 0676
0025                  CALL SIMTR (KDUM,0)                                               PR2 0677
0026                  DO 5 J=1,NSV                                                      PR2 0678
0027             5    A(J,I+L3P-L3S-L4S+2)=D(J)-SSV(J)                                  PR2 0679
```

ORIGINAL PAGE IS
OF POOR QUALITY

```
0028            6     V(I)=C.CDO                                                PR2 0680
                C     FORM B MATRIX IF NECESSARY                                PR2 0681
0029             7    IF(NEJ.EQ.0) GO TO 10                                     PR2 0682
0030                  II=1                                                      PR2 0683
0031                  DO 9 I=1,NEL                                              PR2 0684
0032                  IF(NIND(I).NE.1) GO TO 9                                  PR2 0685
0033                  XN(I)=1.0D0                                               PR2 0686
0034                  CALL SIMTR (KDUM,0)                                       PR2 0687
0035                  DO 8 J=1,NSV                                              PR2 0688
0036             8    B(J,II)=D(J)-SSV(J)                                       PR2 0689
0037                  II=II+1                                                   PR2 0690
0038                  XN(I)=C.CDO                                               PR2 0691
0039             9    CONTINUE                                                  PR2 0692
                C     FORM EIGEN VALUES                                         PR2 0693
                C     USE ANOTHER ARRAY (SINCE A IS DESTROYED BY HSBG)          PR2 0694
0040            10    DO 11 I=1,NSV                                             PR2 0695
0041                  DO 11 J=1,NSV                                             PR2 0696
0042            11    XA(I,J)=A(I,J)                                            PR2 0697
0043                  CALL HSBG (NSV,XA,50)                                     PR2 0698
0044                  CALL ATEIG (NSV,XA,ER,EI,IPERF,50)                        PR2 0699
0045                  RETURN                                                    PR2 0700
0046                  END                                                       PR2 0701
```

```
0C01                  SUBROUTINE HSBG (N,A,IA)                                  PR2 0702
                      C                                                         PR2 0703
                      C     <<<
```

```
                C                                                                PR2 0750
                C       INTERCHANGE THE ROWS                                     PR2 0751
                C                                                                PR2 0752
0031                    M=L2-M/IA                                                PR2 0753
0032                    DO 10 I=L1,NIA,IA.                                       PR2 0754
0033                    T=A(I)                                                   PR2 0755
0034                    J=I-M                                                    PR2 0756
0035                    A(I)=A(J)                                                PR2 0757
0036             10     A(J)=T                                                   PR2 0758
                C                                                                PR2 0759
                C       TERMS OF THE ELEMENTARY TRANSFORMATION                   PR2 0760
                C                                                                PR2 0761
0037             11     DO 12 I=L,LIA,IA                                         PR2 0762
0038             12     A(I)=A(I)/A(ISUB)                                        PR2 0763
                C                                                                PR2 0764
                C       RIGHT TRANSFORMATION                                     PR2 0765
                C                                                                PR2 0766
0039                    J=-IA                                                    PR2 0767
0040                    DO 14 I=1,L2                                             PR2 0768
0041                    J=J+IA                                                   PR2 0769
0042                    LJ=L+J                                                   PR2 0770
0043                    DO 13 K=1,L1                                             PR2 0771
0044                    KJ=K+J                                                   PR2 0772
0045                    KL=K+LIA                                                 PR2 0773
0046             13     A(KJ)=A(KJ)-A(LJ)*A(KL)                                  PR2 0774
0047             14     CONTINUE                                                 PR2 0775
                C                                                                PR2 0776
                C       LEFT TRANSFORMATION                                      PR2 0777
                C                                                                PR2 0778
0048                    K=-IA                                                    PR2 0779
0049                    DO 16 I=1,N                                              PR2 0780
0050                    K=K+IA                                                   PR2 0781
0051                    LK=K+L1                                                  PR2 0782
0052                    S=A(LK)                                                  PR2 0783
0053                    LJ=L-IA                                                  PR2 0784
0054                    DO 15 J=1,L2                                             PR2 0785
0055                    JK=K+J                                                   PR2 0786
0056                    LJ=LJ+IA                                                 PR2 0787
0057             15     S=S+A(LJ)*A(JK)*1.0D0                                    PR2 0788
0058             16     A(LK)=S                                                  PR2 0789
                C                                                                PR2 0790
                C       SET THE LOWER PART OF THE MATRIX TO ZERO                 PR2 0791
                C                                                                PR2 0792
0059                    DO 17 I=L,LIA,IA                                         PR2 0793
0060             17     A(I)=0.0                                                 PR2 0794
0061             18     L=L1                                                     PR2 0795
0062                    GO TO 1                                                  PR2 0796
0063             19     RETURN                                                   PR2 0797
```

```
0064          END
```

P32 0798

ORIGINAL PAGE IS
OF POOR QUALITY

```
CCC1                SUBROUTINE INTGR8                                          PR2 0799
                C   <<<<<<<<<<<<<<<<<<<<<<<<<<<<<<<<<<<<<<<<<<<<<<<<<<<<<<<<<PR2 0800
                C                                                              PR2 0801
                C   DUMMY INTGR8 ROUTINE                                       PR2 0802
                C                                                              PR2 0803
                C   <<<<<<<<<<<<<<<<<<<<<<<<<<<<<<<<<<<<<<<<<<<<<<<<<<<<<<<<<PR2 0804
CCC2                RETURN                                                     PR2 0805
CCC3                END                                                        PR2 0806
```

ORIGINAL PAGE IS
OF POOR QUALITY

```
0001                  SUBROUTINE INVERS (NAMMAT,AMAT,NR,NC,IERROR)                          PR2 0807
0002                  IMPLICIT REAL*8(A-H,O-Z),INTEGER*4(I-N)                               PR2 0808
                                                                                            PR2 0809
                     C
                     C     <<<<<<<<<<<<<<<<<<<<<<<<<<<<<<<<<<<<<<<<<<<<<<<<<<<<<<<<<<<<<<<<PR2 0810
                     C                                                                      PR2 0811
                     C                INNAMMAT = NAME OF MATRIX TO BE OPERATED ON           PR2 0812
                     C                    AMAT = THE MATRIX TO BE SOLVED OR INVERTED        PR2 0813
                     C                      NR = THE NUMBER OF ROWS IN AMAT                 PR2 0814
                     C                      NC = THE NUMBER OF COLUMNS IN AMAT              PR2 0815
                     C                                 A( NC = NR + 1 FOR EQUATION SOLUTION PR2 0816
                     C                                 B( NC = 2 * NR FOR MATRIX INVERSION  PR2 0817
                     C                  IERROR = ONE IF THE MATRIX IS SINGULAR,OTHERWISE ZEROPR2 0818
                     C                                                                      PR2 0819
                     C     <<<<<<<<<<<<<<<<<<<<<<<<<<<<<<<<<<<<<<<<<<<<<<<<<<<<<<<<<<<<<<<<PR2 0820
                     C                                                                      PR2 0821
0003                  REAL*4 NAMMAT                                                         PR2 0822
0004                  COMMON /TAPES/ NOUTTP,INTAPE,LISTP,INOUTP,NEDITP,NSAVTP               PR2 0823
0005                  COMMON /CNTRLS/ TIME,XSTOPT,XMXERT,XIR,XTISSS,XMNISS,XMXISS,XMNAIEPR2 0824
                     1,XMXAIE,XIC,XRERNO,XMXPAS,XMNRIE,XMXRIE,XMNISC,XMXICP,XICRER,XICAEPR2 0825
                     2R,XMXCTP,XXDIMS,XYDIMS,XICPAS,XNOPRQ,XNTNDX,XNHEAD,XNOFEQ,XERT,XNRPR2 0826
                     3ERN,XCNTNL,XSTPAC,XPASNO,XRUNAC,XSTPSZ                                PR2 0827
0006                  DIMENSION AMAT(NR,NC)                                                 PR2 0828
0007                  EQUIVALENCE (NOUTTP,OUTAPE)                                           PR2 0829
0008                  INTEGER OUTAPE                                                        PR2 0830
0009                  IF(XICPAS.LE.XMXICP) GO TO 2                                          PR2 0831
0010                  WRITE (NOUTTP,1) XMXICP                                               PR2 0832
0011             1    FORMAT (34H1THE NEWTON-RAPHSON PASS LIMIT OF ,F5.0,48H HAS BEEN EXPR2 0833
                     1CEEDED WITHOUT ATTAINING CONVERGENCE)                                 PR2 0834
0012                  IERROR=10                                                             PR2 0835
0013                  GO TO 20                                                              PR2 0836
0014             2    IERROR=0                                                              PR2 0837
0015                  NRX2=2*NR                                                             PR2 0838
0016                  IAK=NR                                                                PR2 0839
0017                  IF(NRX2.NE.NC) IAK=NC                                                 PR2 0840
                     C      CHECK FOR 1X1 MATRIX AND SOLVE IF FOUND                        PR2 0841
0018                  IF(NR.NE.1) GO TO 3                                                   PR2 0842
0019                  AMAT(1,2)=AMAT(1,2)/AMAT(1,1)                                         PR2 0843
0020                  GO TO 20                                                              PR2 0844
0021             3    NR2=2*NR                                                              PR2 0845
                     C      IF MATRIX INVERSION DESIRED, GENERATE IDENTITY MATRIX          PR2 0846
0022                  IF(NC.LT.NR2) GO TO 6                                                 PR2 0847
0023                  JINC=NR+1                                                             PR2 0848
0024                  DO 5 INCR=1,NR                                                        PR2 0849
0025                  INCROW=INCR+NR                                                        PR2 0850
0026                  DO 5 INCOLM=JINC,NC                                                   PR2 0851
0027                  IF(INCOLM.EQ.INCROW) GO TO 4                                          PR2 0852
0028                  AMAT(INCR,INCOLM)=0.                                                  PR2 0853
0029                  GO TO 5                                                               PR2 0854
```

```
0030              4   AMAT(INCR,INCOLM)=1.                                        PR2 0855
0031              5   CONTINUE                                                    PR2 0856
0032              6   DO 19 I=1,NR                                                PR2 0857
0033                  M=I+1                                                       PR2 0858
0034                  J=I                                                         PR2 0859
                  C    CHECK FOR LAST DIAGONAL ELEMENT                          PR2 0860
0035                  IF(I.EQ.NR) GO TO 9                                         PR2 0861
                  C    FIND THE LARGEST VALUE BELOW DIAGONAL ELEMENT IN THIS COLUMN PR2 0862
0036                  DO 8 N=M,NR                                                 PR2 0863
0037                  IF(DABS(AMAT(J,I))-DABS(AMAT(N,I))) 7,8,8                   PR2 0864
0038              7   J=N                                                         PR2 0865
0039              8   CONTINUE                                                    PR2 0866
                  C    SEE IF THE LARGEST ELEMENT IN ROW IS ZERO                PR2 0867
0040              9   IF(AMAT(J,I)) 12,10,12                                      PR2 0868
                  C    INDICATES THAT MATRIX IS SINGULAR                        PR2 0869
0041             10   IERROR=11                                                   PR2 0870
0042                  WRITE (NOUTTP,11) NAMMAT                                    PR2 0871
0043             11   FORMAT (8H MATRIX ,A4,12H IS SINGULAR)                      PR2 0872
0044                  GO TO 20                                                    PR2 0873
                  C    SEE IF ROW INTERCHANGE IS NEEDED TO GET LARGEST ELEMENT ON DIAG. PR2 0874
0045             12   IF(J-I) 15,15,13                                            PR2 0875
                  C    INTERCHANGE ROWS OF DIAGONAL AND THOSE TO THE RIGHT OF IT PR2 0876
0046             13   DO 14 N=I,NC                                                PR2 0877
0047                  SAVE=AMAT(I,N)                                              PR2 0878
0048                  AMAT(I,N)=AMAT(J,N)                                         PR2 0879
0049             14   AMAT(J,N)=SAVE                                              PR2 0880
0050             15   DIAG=AMAT(I,I)                                              PR2 0881
                  C    DIVIDE ALL ELEMENTS TO RIGHT OF DIAG. IN DIAG. ROW BY DIAG. ELEM. PR2 0882
0051                  DO 16 J=M,NC                                                PR2 0883
0052             16   AMAT(I,J)=AMAT(I,J)/DIAG                                    PR2 0884
0053                  AMAT(I,I)=0.                                                PR2 0885
0054                  DO 18 K=1,NR                                                PR2 0886
0055                  IF(AMAT(K,I).EQ.0.) GO TO 18                                PR2 0887
0056                  IP=I+1                                                      PR2 0888
0057                  DO 17 J=IP,NC                                               PR2 0889
0058             17   AMAT(K,J)=AMAT(K,J)-AMAT(K,I)*AMAT(I,J)                     PR2 0890
0059             18   CONTINUE                                                    PR2 0891
0060             19   CONTINUE                                                    PR2 0892
0061             20   CONTINUE                                                    PR2 0893
0062                  RETURN                                                      PR2 0894
0063                  END                                                         PR2 0895
```

ORIGINAL PAGE IS
OF POOR QUALITY

```
0001                SUBROUTINE OUTP                                                 PR2 0896
                  C <<<
```

```
0001                  SUBROUTINE SAVEPD                                                 PR2 0904
                      <<<<<<<<<<<<<<<<<<<<<<<<<<<<<<<<<<<<<<<<<<<<<<<<<<<<<<<<<<<<<<<<PR2 0905
                C                                                                       PR2 0906
                C                                                                       PR2 0907
                C     DUMMY SAVEPD ROUTINE                                              PR2 0908
                C                                                                       PR2 0909
                C     <<<<<<<<<<<<<<<<<<<<<<<<<<<<<<<<<<<<<<<<<<<<<<<<<<<<<<<<<<<<<<<<PR2 0910
                                                                                        PR2 0911
0002                  RETURN
0003                  END
```

ORIGINAL PAGE IS
OF POOR QUALITY

```
0001                  SUBROUTINE SETUP2 (NAC,LELS,NSRC,NTAB)                                    PR2 0912
                      C                                                                         PR2 0913
                      C     <<<<<<<<<<<<<<<<<<<<<<<<<<<<<<<<<<<<<<<<<<<<<<<<<<<<<<<<<<<<<<<<PR2 0914
                      C                                                                         PR2 0915
                      C     SETUP ROUTINE                                                       PR2 0916
                      C                                                                         PR2 0917
                      C     <<<<<<<<<<<<<<<<<<<<<<<<<<<<<<<<<<<<<<<<<<<<<<<<<<<<<<<<<<<<<<<<PR2 0918
                      C                                                                         PR2 0919
0002                        IMPLICIT REAL*8(A-H,O-Z)                                            PR2 0920
0003                        COMMON /CNTRLS/ TIME,S1(21),XNCPRQ,S2,XNHEAD,S3(6),XRUNNO,S4(11),XPR2 0921
                           1WRTSM,S5(46),XNEY,XNE7DT,XN8C,XN8R,XN8L,XNLC,XNLR,XNLL,XNJX,XNJ8DTPR2 0922
                           2,XNJO,XNJ9,S6(2),XNM33,XNM36,XNM66,XNDP,XNDPD,XNELTS,S7(50)       PR2 0923
0004                        COMMON /TAPES/ NPRT,NDTA,NPGM                                       PR2 0924
0005                        DIMENSION LELS(6,300)                                               PR2 0925
0006                        DIMENSION NSIMTR(5), NSRCDR(6), NTABLE(6), NNDPD(3)                 PR2 0926
0007                        DIMENSION NOUTPT(6), NXMUTL(5), NNAMES(5), NPRMTR(6)                PR2 0927
0008                        DIMENSION NIONBX(5), NDERIV(6), NRAY(80), CTRDLS(160)               PR2 0928
0009                        DIMENSION NUMS(10), LOCS(8)                                         PR2 0929
0010                        DATA NSIMTR/1HS,1HI,1HM,1HT,1HR/                                    PR2 0930
0011                        DATA NSRCDR/1HS,1HR,1HC,1HD,1HR,1HV/                                PR2 0931
0012                        DATA NTABLE/1HT,1HA,1HB,1HL,1HE,1HS/                                PR2 0932
0013                        DATA NNDPD/1H,,1HD,1HP/                                             PR2 0933
0014                        DATA NOUTPT/1HC,1HU,1HT,1HP,1HT,1HS/                                PR2 0934
0015                        DATA NXMUTL/1HX,1HM,1HU,1HT,1HL/                                    PR2 0935
0016                        DATA NNAMES/1HN,1HA,1HM,1HE,1HS/                                    PR2 0936
0017                        DATA NPRMTR/1HP,1HR,1HM,1HT,1HR,1HS/                                PR2 0937
0018                        DATA NIONBX/1HT,1HC,1HN,1H ,1HX/                                    PR2 0938
0019                        DATA NDERIV/1HD,1HE,1HR,1HI,1HV,1HS/                                PR2 0939
0020                        DATA LOCS/96,97,98,93,94,95,92,100/                                 PR2 0940
0021                        DATA NUMS/1H0,1H1,1H2,1H3,1H4,1H5,1H6,1H7,1H8,1H9/                  PR2 0941
0022                        DATA NAST/1H*/                                                      PR2 0942
0023                        EQUIVALENCE (TIME,CTRDLS(1))                                        PR2 0943
0024                        EQUIVALENCE (NCOM,NNDPD(1))                                         PR2 0944
0025                        EQUIVALENCE (NBLK,NIONBX(4))                                        PR2 0945
0026                        NTAB=0                                                              PR2 0946
0027                        NSRC=0                                                              PR2 0947
0028                  1     READ (NPGM,2,END=33) NRAY                                           PR2 0948
0029                  2     FORMAT (80A1)                                                       PR2 0949
0030                        IF(LOCATE(NRAY,NSIMTR,9,5).EQ.1) GO TO 1                            PR2 0950
0031                        READ (NPGM,3) NRAY                                                  PR2 0951
0032                  3     FORMAT (////////,80A1)                                              PR2 0952
0033                        NAC=70                                                              PR2 0953
0034                        IF(NRAY(6).EQ.NAST) NAC=160                                         PR2 0954
0035                        READ (NDTA,4,END=35) (CTRDLS(I),I=1,NAC)                            PR2 0955
0036                  4     FORMAT (1P5D14.7)                                                   PR2 0956
0037                        IF(NAC.EQ.160) GO TO 6                                              PR2 0957
0038                        DO 5 I=71,160                                                       PR2 0958
0039                  5     CTRDLS(I)=0.0D0                                                     PR2 0959
```

```
0040          6    READ (NPGM,2) NRAY                                          PR2 0960
0041          7    IF(LOCATE(NRAY,NSRCDR,15,6).EQ.0) GO TO 9                   PR2 0961
0042               IF(LOCATE(NRAY,NTABLE,15,6).EQ.0) GO TO 11                  PR2 0962
0043               IF(NAC.EQ.160) GO TO 8                                      PR2 0963
0044               IF(LOCATE(NRAY,NXMUTL,15,5).EQ.0) GO TO 12                  PR2 0964
0045               IF(LOCATE(NRAY,NNAMES,15,5).EQ.0) GO TO 14                  PR2 0965
0046               IF(LOCATE(NRAY,NPRMTR,15,6).EQ.0) GO TO 21                  PR2 0966
0047               IF(LOCATE(NRAY,NDERIV,15,6).EQ.0) GO TO 23                  PR2 0967
0048               IF(LOCATE(NRAY,NIONBX,13,5).EQ.0) GO TO 25                  PR2 0968
0049          8    IF(LOCATE(NRAY,NOUTPT,15,6).EQ.0) GO TO 32                  PR2 0969
0050               GO TO 6                                                     PR2 0970
0051          9    K=22                                                        PR2 0971
0052         10    NHOL=NCNT(NRAY,K)                                           PR2 0972
0053               NSRC=NSRC+NHOL                                              PR2 0973
0054               IF(NRAY(72).EQ.NBLK) GO TO 6                                PR2 0974
0055               READ (NPGM,2) NRAY                                          PR2 0975
0056               IF(NRAY(6).NE.NAST) GO TO 7                                 PR2 0976
0057               K=7                                                         PR2 0977
0058               GO TO 10                                                    PR2 0978
0059         11    NTAB=NUMB(NRAY,25,27,K)                                     PR2 0979
0060               GO TO 6                                                     PR2 0980
0061         12    K=21                                                        PR2 0981
0062         13    NHOL=NCNT(NRAY,K)                                           PR2 0982
0063               XNM33=XNM33+NHOL                                            PR2 0983
0064               IF(NRAY(72).EQ.NBLK) GO TO 6                                PR2 0984
0065               READ (NPGM,2) NRAY                                          PR2 0985
0066               IF(NRAY(6).NE.NAST) GO TO 7                                 PR2 0986
0067               K=7                                                         PR2 0987
0068               GO TO 13                                                    PR2 0988
0069         14    NELTS=0                                                     PR2 0989
0070               I=21                                                        PR2 0990
0071               N=1                                                         PR2 0991
0072         15    DO 16 J=1,6                                                 PR2 0992
0073         16    LELS(J,NELTS+1)=NBLK                                        PR2 0993
0074         17    IF(NRAY(I).EQ.NCOM) GO TO 18                                PR2 0994
0075               LELS(N,NELTS+1)=NRAY(I)                                     PR2 0995
0076               IF(NRAY(I).EQ.NBLK) GO TO 19                                PR2 0996
0077               N=N+1                                                       PR2 0997
0078               I=I+1                                                       PR2 0998
0079               IF(I.LE.72) GO TO 17                                        PR2 0999
0080               READ (NPGM,2) NRAY                                          PR2 1000
0081               IF(NRAY(6).NE.NAST) GO TO 20                                PR2 1001
0082               I=7                                                         PR2 1002
0083               GO TO 17                                                    PR2 1003
0084         18    NELTS=NELTS+1                                               PR2 1004
0085               XNELTS=NELTS                                                PR2 1005
0086               N=1                                                         PR2 1006
0087               I=I+1                                                       PR2 1007
```

ORIGINAL PAGE IS
OF POOR QUALITY

```
0088                IF(I.LE.72) GO TO 15                                          PR2 1008
0089                READ (NPGM,2) NRAY                                            PR2 1009
0090                IF(NRAY(6).NE.NAST) GO TO 7                                   PR2 1010
0091                I=7                                                           PR2 1011
0092                GO TO 15                                                      PR2 1012
0093             19 NELTS=NELTS+1                                                 PR2 1013
0094                XNELTS=NELTS                                                  PR2 1014
0095                GO TO 6                                                       PR2 1015
0096             20 NELTS=NELTS+1                                                 PR2 1016
0097                XNELTS=NELTS                                                  PR2 1017
0098                GO TO 7                                                       PR2 1018
0099             21 K=22                                                          PR2 1019
0100             22 NHOL=NCNT(NRAY,K)                                             PR2 1020
0101                XNDP=XNDP+NHOL                                                PR2 1021
0102                IF(NRAY(72).EQ.NBLK) GO TO 6                                  PR2 1022
0103                READ (NPGM,2) NRAY                                            PR2 1023
0104                IF(NRAY(6).NE.NAST) GO TO 7                                   PR2 1024
0105                K=7                                                           PR2 1025
0106                GO TO 22                                                      PR2 1026
0107             23 DO 24 I=22,70                                                 PR2 1027
0108                IF(LOCATE(NRAY,XNDPD,I,3).EQ.0) XNDPD=XNDPD+1                 PR2 1028
0109             24 CONTINUE                                                      PR2 1029
0110                GO TO 6                                                       PR2 1030
0111             25 IF(NRAY(18).EQ.NRAY(9)) GO TO 6                               PR2 1031
0112                K=19                                                          PR2 1032
0113             26 IF(NRAY(K).EQ.NBLK) GO TO 6                                   PR2 1033
0114                DO 27 I=2,10                                                  PR2 1034
0115                IF(NRAY(K).EQ.NUMS(I)) GO TO 29                               PR2 1035
0116             27 CONTINUE                                                      PR2 1036
0117                WRITE (NPRT,28) NRAY,K                                        PR2 1037
0118             28 FORMAT (42H *** ERROR *** - - INVALID NUMBER IN SIMTR,/,80A1,6H CPR2 1038
                   1OL=,I3)                                                      PR2 1039
0119                STOP 8                                                        PR2 1040
0120             29 J=I-1                                                         PR2 1041
0121                K=K+2                                                         PR2 1042
0122             30 IF(K.GT.72) READ (NPGM,2) NRAY                                PR2 1043
0123                IF(K.GT.72) K=K-72+6                                          PR2 1044
0124                IF(NRAY(K).EQ.NBLK) GO TO 31                                  PR2 1045
0125                K=K+2                                                         PR2 1046
0126                GO TO 30                                                      PR2 1047
0127             31 KST=K                                                         PR2 1048
0128                KEN=K+2                                                       PR2 1049
0129                CTROLS(LOCS(J))=NUMB(NRAY,KST,KEN,K)                          PR2 1050
0130                K=KEN+5                                                       PR2 1051
0131                IF(K.LE.72) GO TO 26                                          PR2 1052
0132                READ (NPGM,2) NRAY                                            PR2 1053
0133                IF(NRAY(6).NE.NAST) GO TO 7                                   PR2 1054
0134                K=K-72+6                                                      PR2 1055
```

```
0135                    GO TO 26                                                    PR2 1056
0136                32  RETURN                                                      PR2 1057
0137                33  WRITE (NPRT,34)                                             PR2 1058
0138                34  FORMAT (39H *** ERROR *** - - END OF FILE IN SIMTR)         PR2 1059
0139                    STOP 8                                                      PR2 1060
0140                35  WRITE (NPRT,36)                                             PR2 1061
0141                36  FORMAT (40H *** ERROR *** - - END OF FILE ON DTASAV)        PR2 1062
0142                    STOP 8                                                      PR2 1063
0143                    END                                                         PR2 1064
```

ORIGINAL PAGE IS OF POOR QUALITY

```
0001                  SUBROUTINE TPHEAD                                                PR2 1065
                    C <<<<<<<<<<<<<<<<<<<<<<<<<<<<<<<<<<<<<<<<<<<<<<<<<<<<<<<<<<<<<<<<PR2 1066
                    C                                                                  PR2 1067
                    C     DUMMY TPHEAD ROLTINE                                         PR2 1068
                    C                                                                  PR2 1069
                    C     <<<<<<<<<<<<<<<<<<<<<<<<<<<<<<<<<<<<<<<<<<<<<<<<<<<<<<<<<<PR2 1070
0002                  RETURN                                                           PR2 1071
0003                  END                                                              PR2 1072
```

```
0001          SUBROUTINE XLOAD                                                  PR2 1073
              C <<<
```

```
0001                  FUNCTION LOCATE (NRAY,NSTR,KSTR,KLEN)                                  PR2 1081
                    C                                                                        PR2 1082
                    C     <><><><><><><><><><><><><><><><><><><><><><><><><><><><><><><><><><PR2 1083
                    C                                                                        PR2 1084
                    C     LOCATE STRING (NSTR) IN ARRAY (NRAY) WITH                          PR2 1085
                    C     LENGTH (KLEN) STARTING AT (KSTR).                                  PR2 1086
                    C     LOCATE=0 IF STRING FOUND                                           PR2 1087
                    C     LOCATE=1 IF STRING NOT FOUND                                       PR2 1088
                    C                                                                        PR2 1089
                    C     <><><><><><><><><><><><><><><><><><><><><><><><><><><><><><><><><><PR2 1090
                    C                                                                        PR2 1091
0002                      DIMENSION NRAY(80), NSTR(80)                                       PR2 1092
                    C                                                                        PR2 1093
0003                      LOCATE=1                                                           PR2 1094
0004                      DO 1 I=1,KLEN                                                      PR2 1095
0005                      KSTRIM=KSTR+I-1                                                    PR2 1096
0006                      IF(NRAY(KSTRIM).NE.NSTR(I)) RETURN                                 PR2 1097
0007                1     CONTINUE                                                           PR2 1098
0008                      LOCATE=0                                                           PR2 1099
0009                      RETURN                                                             PR2 1100
0010                      END                                                                PR2 1101
```

```
0001                  FUNCTION NCNT (NRAY,NST)                                  PR2 1102
                                                                                PR2 1103
                C                                                               PR2 1104
                C     <<<<<<<<<<<<<<<<<<<<<<<<<<<<<<<<<<<<>>>>>>>>>>>>>>>>>>>>>>>>>>>>PR2 1104
                C                                                               PR2 1105
                C                                                               PR2 1106
                C     COUNT NUMBER OF COMMAS+1 IN ARRAY NRAY                    PR2 1107
                C     STARTING AT NST                                           PR2 1108
                C                                                               PR2 1109
                C     <<<<<<<<<<<<<<<<<<<<<<<<<<<<<<<<<<<<>>>>>>>>>>>>>>>>>>>>>>>>>>>>PR2 1109
                C                                                               PR2 1110
0002                  DIMENSION NRAY(80)                                        PR2 1111
0003                  DATA NBLK/1H /,NCOM/1H,/                                  PR2 1112
0004                  NCNT=1                                                    PR2 1113
0005                  DO 1 I=NST,72                                             PR2 1114
0006                  IF(NRAY(I).EQ.NCOM) NCNT=NCNT+1                           PR2 1115
0007                  IF(NRAY(I).EQ.NBLK) RETURN                                PR2 1116
0008                  CONTINUE                                                  PR2 1117
0009                  RETURN                                                    PR2 1118
0010                  END                                                       PR2 1119
```

ORIGINAL PAGE IS
OF POOR QUALITY

```
0001                FUNCTION NUMB (NRAY,KST,KEN,I)                                    PR2 1120
                    C                                                                 PR2 1121
                    C     <<<<<<<<<<<<<<<<<<<<<<<<<<<<<<<<<<<<>>>
```

```
0001                FUNCTION XTABLE (TABLE,X)                                          PR2 1148
0002                IMPLICIT REAL*8(A-H,O-Z),INTEGER*4(I-N)                            PR2 1149
                C                                                                      PR2 1150
                C   <><><><><><><><><><><><><><><><><><><><><><><><><><><><><><><><><><PR2 1151
                C                                                                      PR2 1152
                C   FUNCTION TO PERFORM STRAIGHT LINE EXTRAPOLATION OF TABULAR DATA   PR2 1153
                C                                                                      PR2 1154
                C   <><><><><><><><><><><><><><><><><><><><><><><><><><><><><><><><><><PR2 1155
                C                                                                      PR2 1156
0003                DIMENSION TABLE(2)                                                 PR2 1157
0004                LOOP=TABLE(1)-2.                                                   PR2 1158
                C   LOOK FOR INTERVAL OR EXACT VALUE OF INDEPENDENT VARIABLE           PR2 1159
0005                DO 4 INDX=3,LOOP,2                                                 PR2 1160
                C   TEST LOWER COORDINATE                                             PR2 1161
0006                IF(TABLE(INDX)-X) 1,2,5                                            PR2 1162
                C   TEST UPPER COORDINATE                                             PR2 1163
0007              1 IF(TABLE(INDX+2)-X) 4,3,5                                          PR2 1164
                C   EXACT MATCH TO LOW COORDINATE - EQUAT  AND RETURN                 PR2 1165
0008              2 Y=TABLE(INDX+1)                                                    PR2 1166
0009                GO TO 6                                                            PR2 1167
                C   EXACT MATCH TO UPPER COORDINATE - EQUAT AND RETURN                 PR2 1168
0010              3 Y=TABLE(INDX+3)                                                    PR2 1169
0011                GO TO 6                                                            PR2 1170
0012              4 CONTINUE                                                           PR2 1171
0013                INDX=LOOP-1                                                        PR2 1172
                C   PERFORM STRAIGHT LINE EXTRAPOLATION                               PR2 1173
                C   CALCULATE SLOPE                                                   PR2 1174
0014              5 SLOPE=(TABLE(INDX+3)-TABLE(INDX+1))/(TABLE(INDX+2)-TABLE(INDX))  PR2 1175
                C   CALCULATE Y INTERCEPT                                            PR2 1176
0015                YINTR=TABLE(INDX+1)-SLOPE*TABLE(INDX)                              PR2 1177
                C   CALCULATE DEPENDENT VARIABLE                                     PR2 1178
0016                Y=SLOPE*X+YINTR                                                    PR2 1179
                C   OUTPUT PERTINANT VARIABLES                                        PR2 1180
0017              6 XTABLE=Y                                                           PR2 1181
0018                RETURN                                                             PR2 1182
0019                END                                                                PR2 1183
```

ORIGINAL PAGE IS
OF POOR QUALITY